

FAPRI 2006

Preliminary Baseline

December 15-16, 2005

INTERNATIONAL DAIRY



Fengxia Dong

(515) 294-0470

fdong@iastate.edu

FAPRI

**Food and Agricultural
Policy Research Institute**

Center for Agricultural and Rural Development
Iowa State University, Ames, Iowa 50011-1070

(515) 294-1183

<http://www.fapri.iastate.edu>

Major Baseline Themes

- World Dairy Markets
 - ❖ Trade: Expansion
 - ❖ Prices: Gradual rise over the long term
- Major Exporters
 - ❖ Australia & New Zealand: Export growth
 - ❖ European Union: Export decline
 - ❖ Argentina: Export growth
- Major Importers
 - ❖ Asia: Steady growth of import demand
 - ❖ Russia: Import growth

Macro-Per Capita GDP

US Dollar per capita

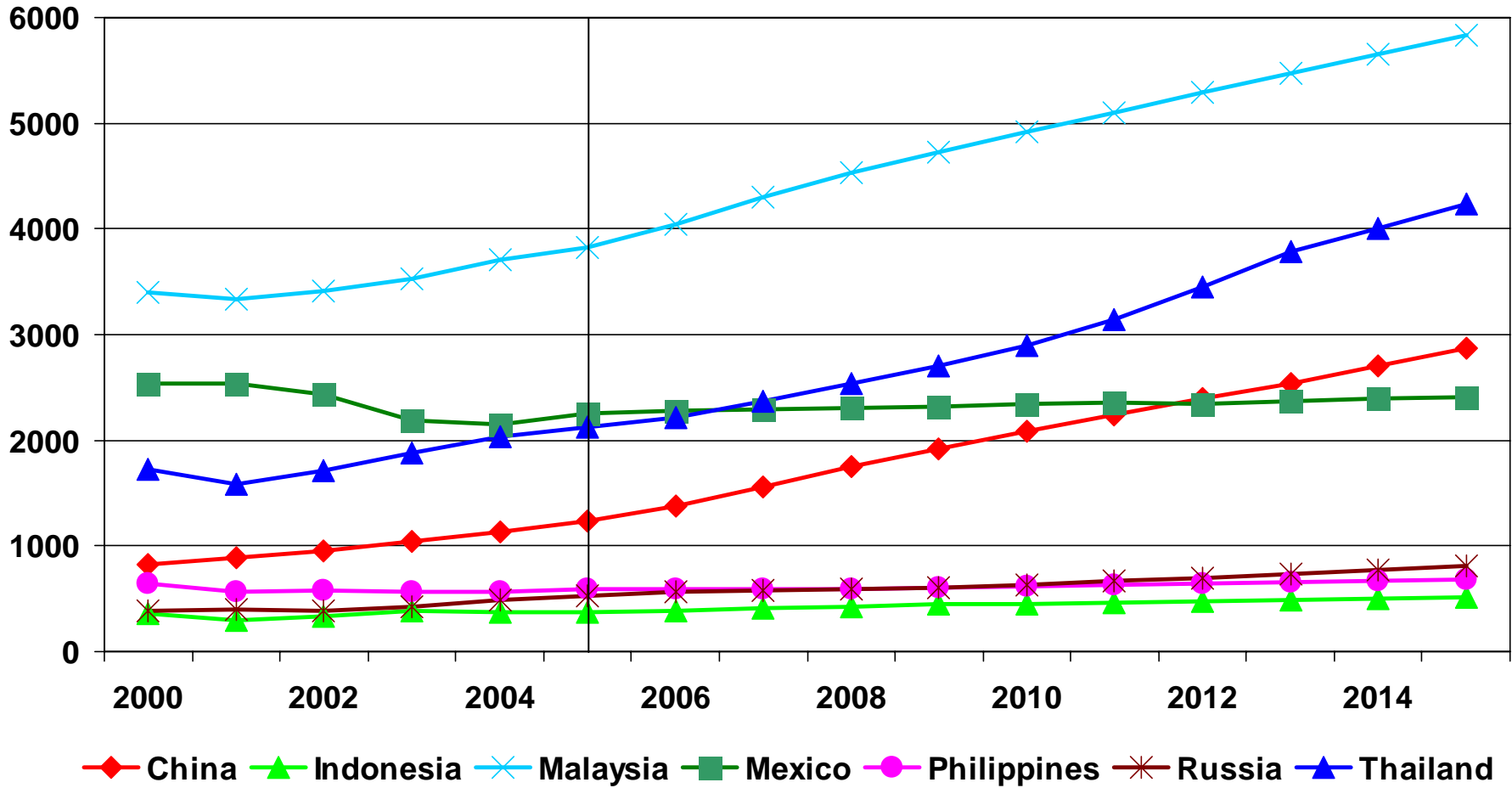

Macro-Population

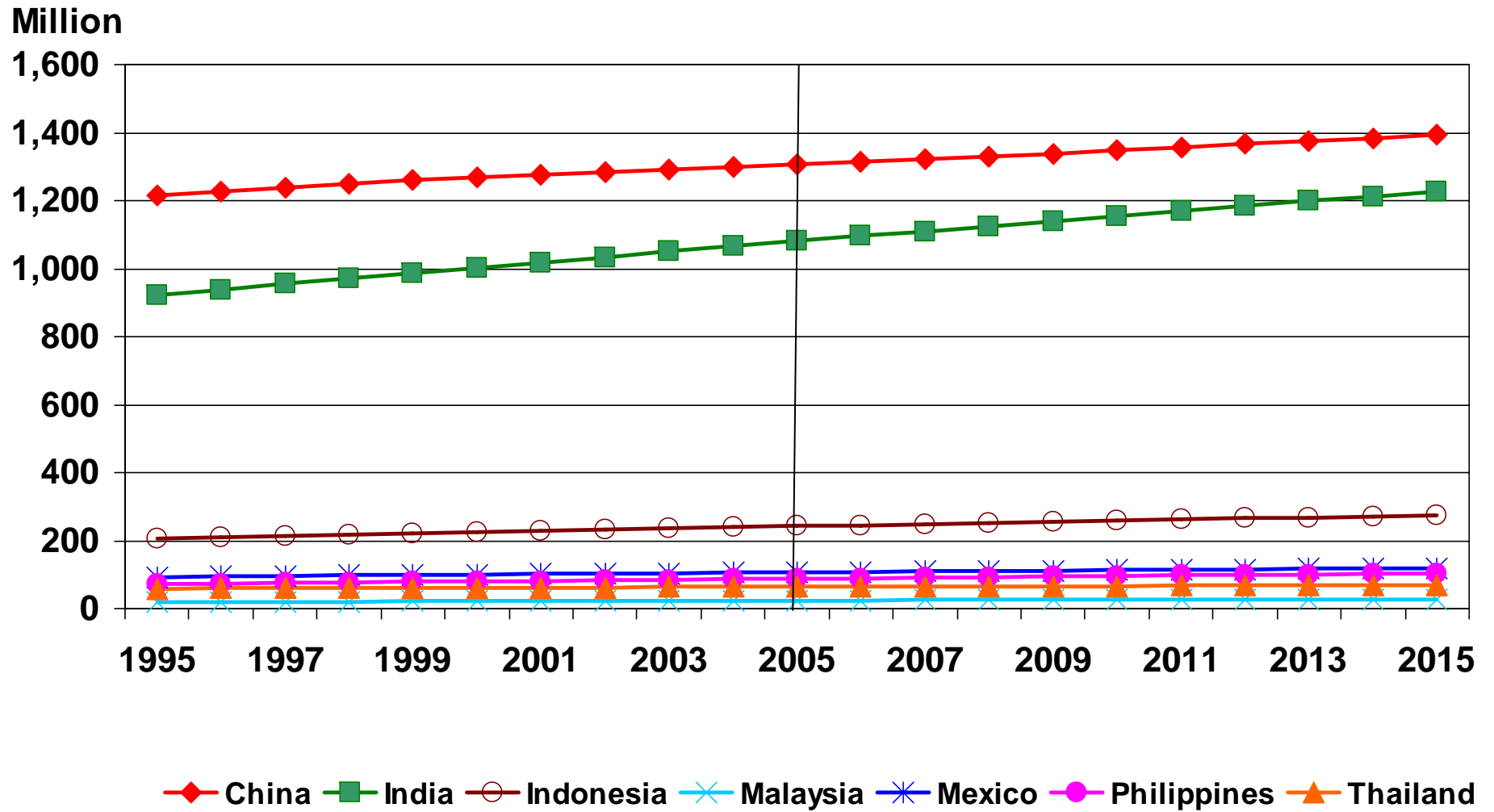

Macro-Exchange Rate

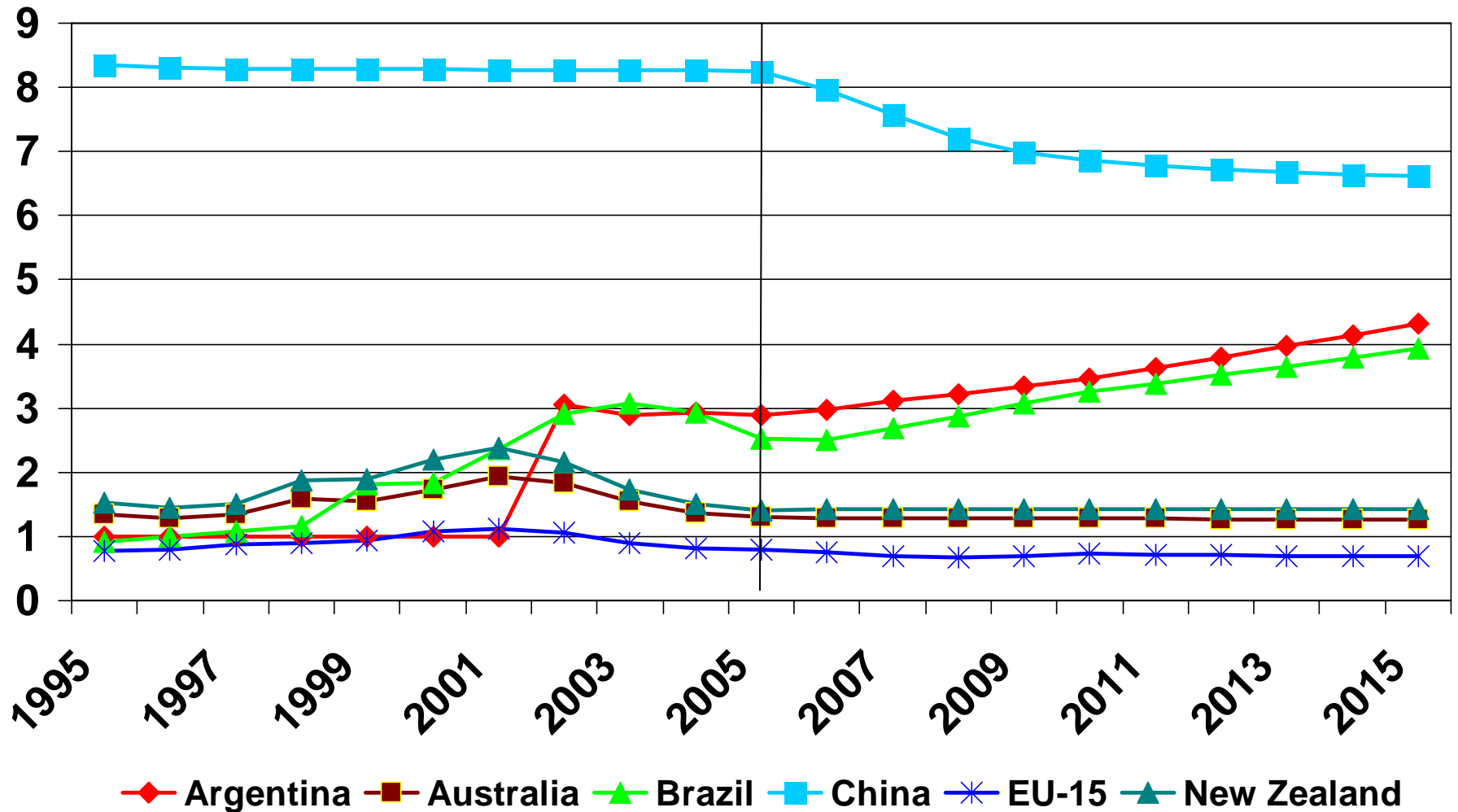

Dairy Product Output for Modeled Countries

Thousand MT

Million MT

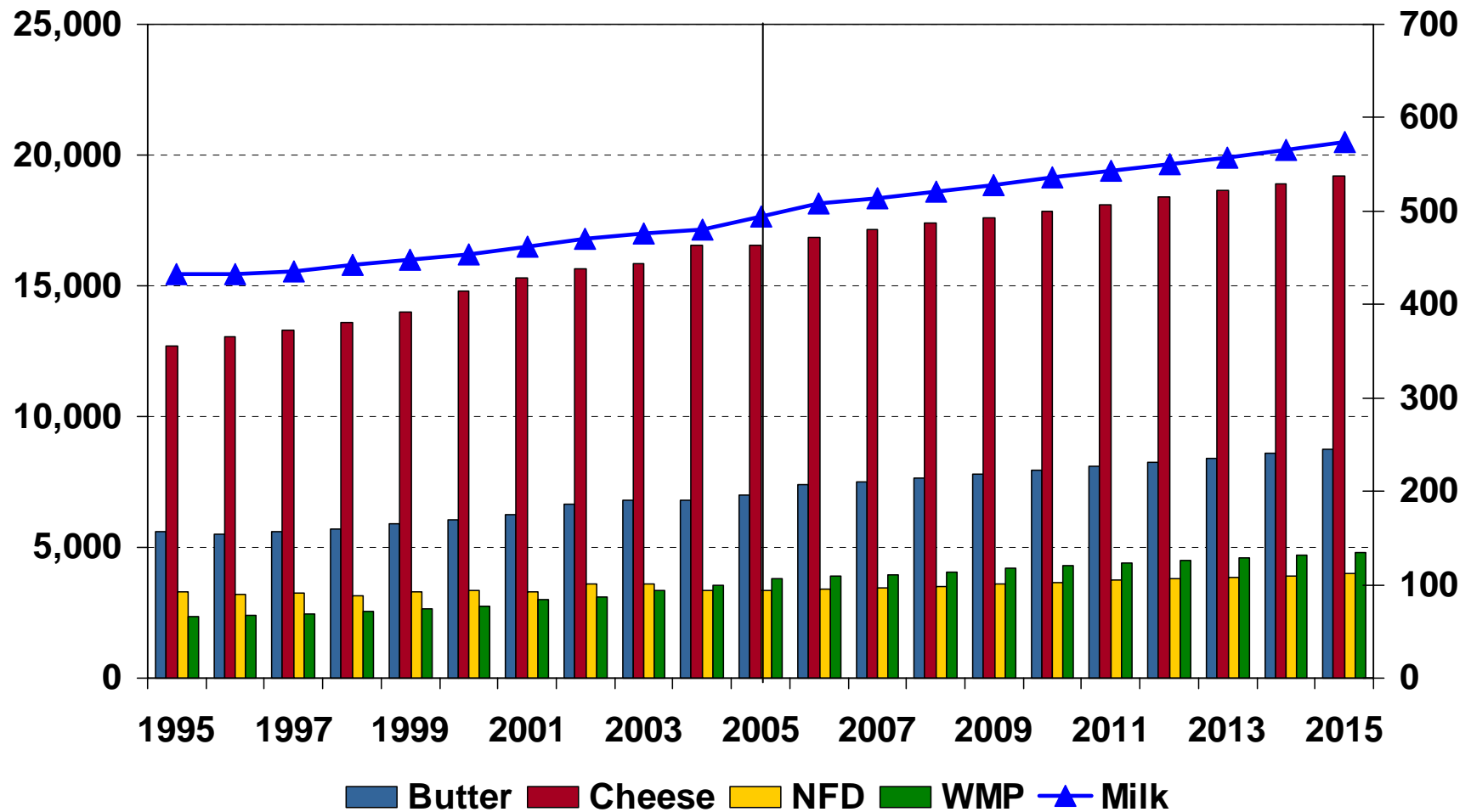

Per-Capita Butter Consumption for Selected Countries

Kg per capita

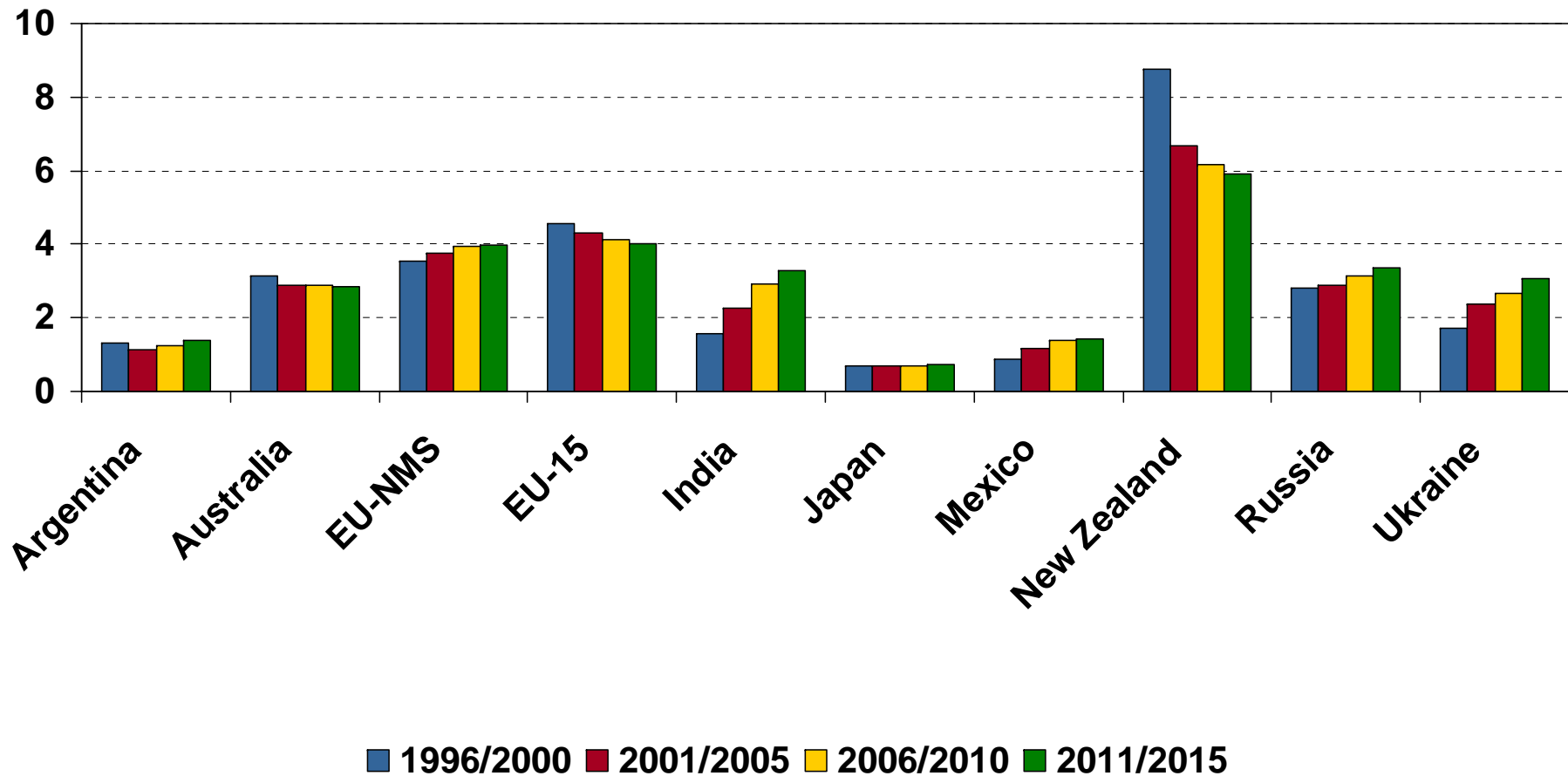

Per-Capita Cheese Consumption for Selected Countries

Kg per capita

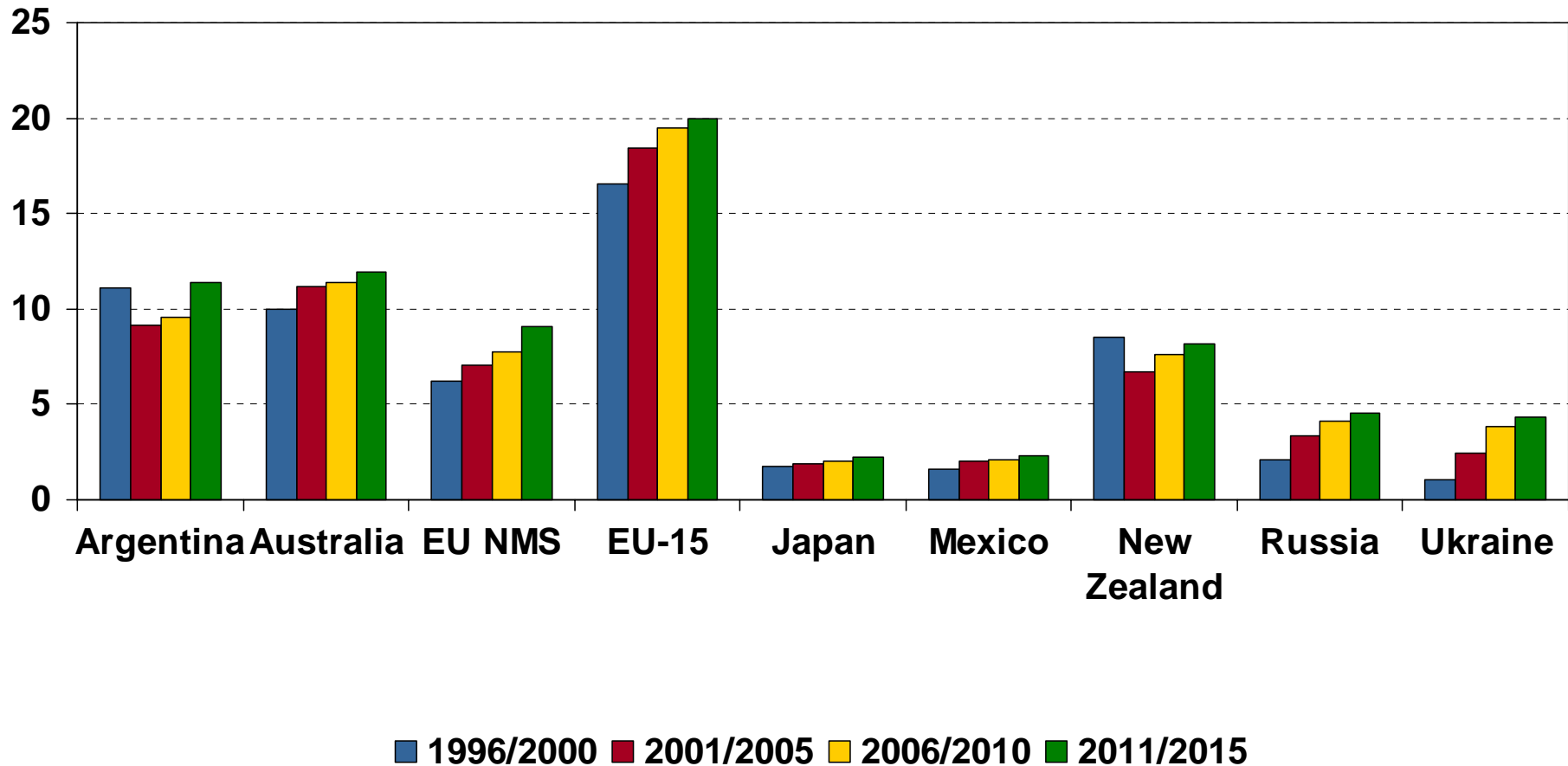

Per-Capita NFD and WMP Consumption for Selected Countries

Kg per capita

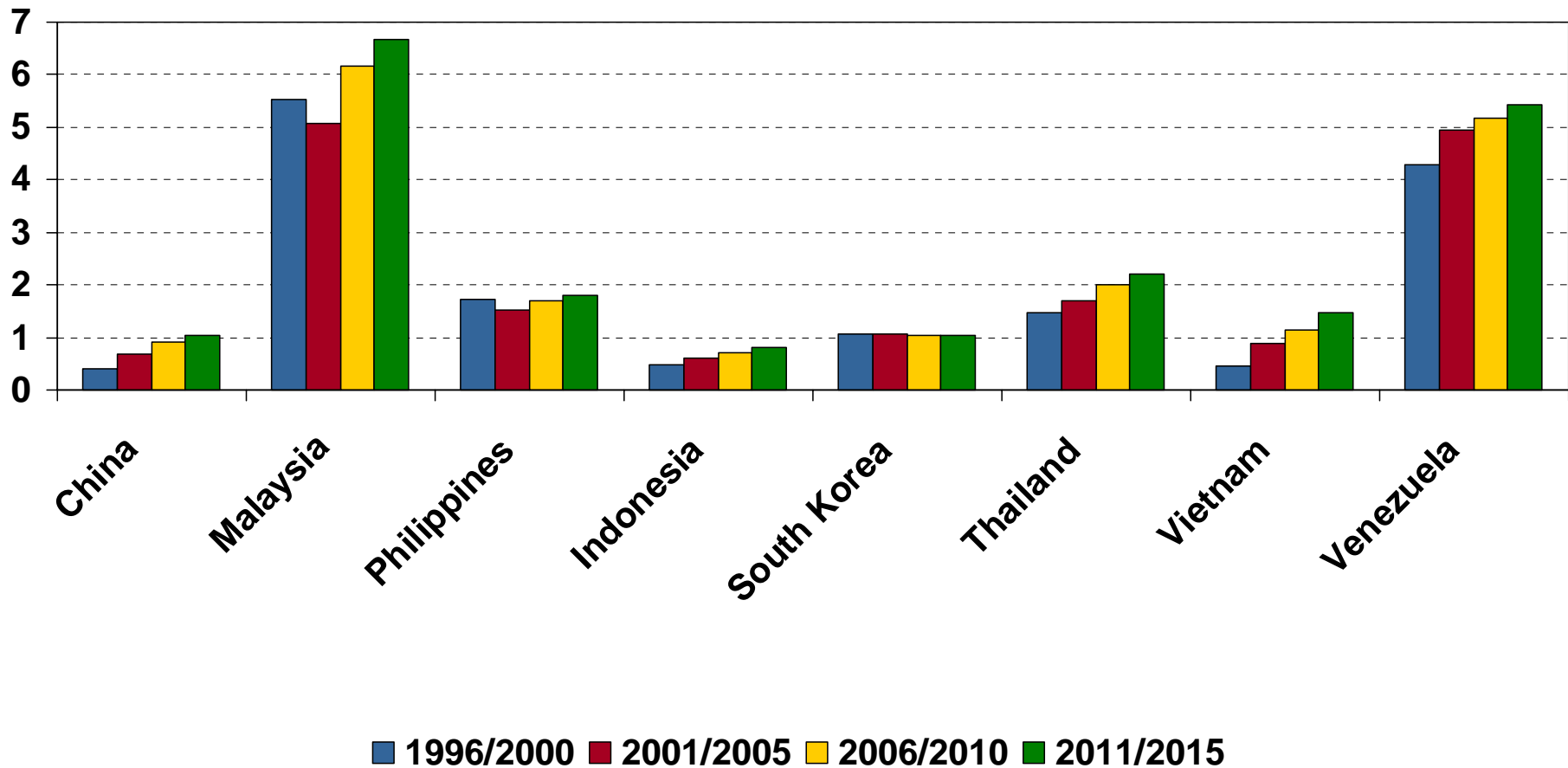

World Dairy Product Net Trade

Thousand MT

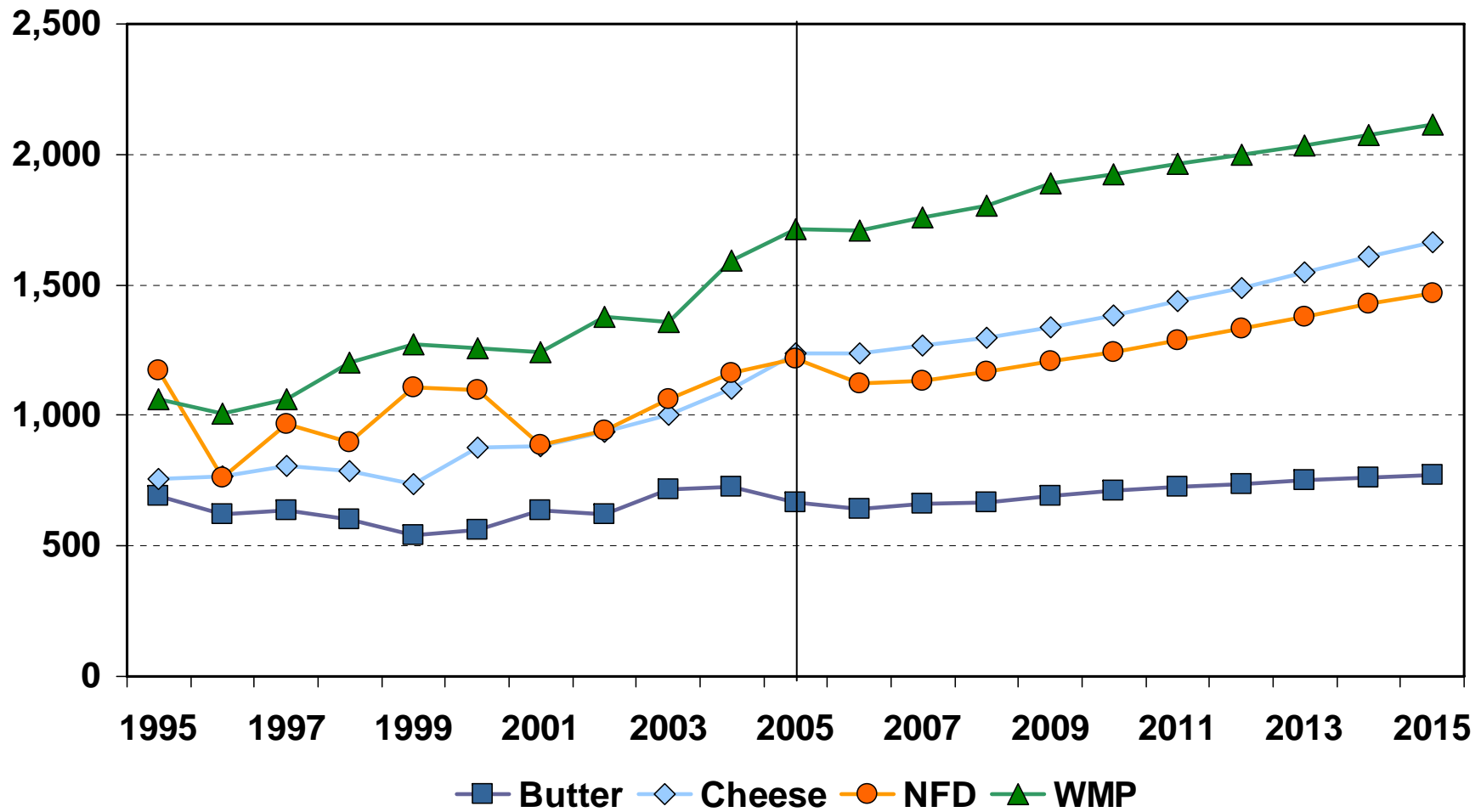

Net Export Growth: Major Exporters

Thousand MT

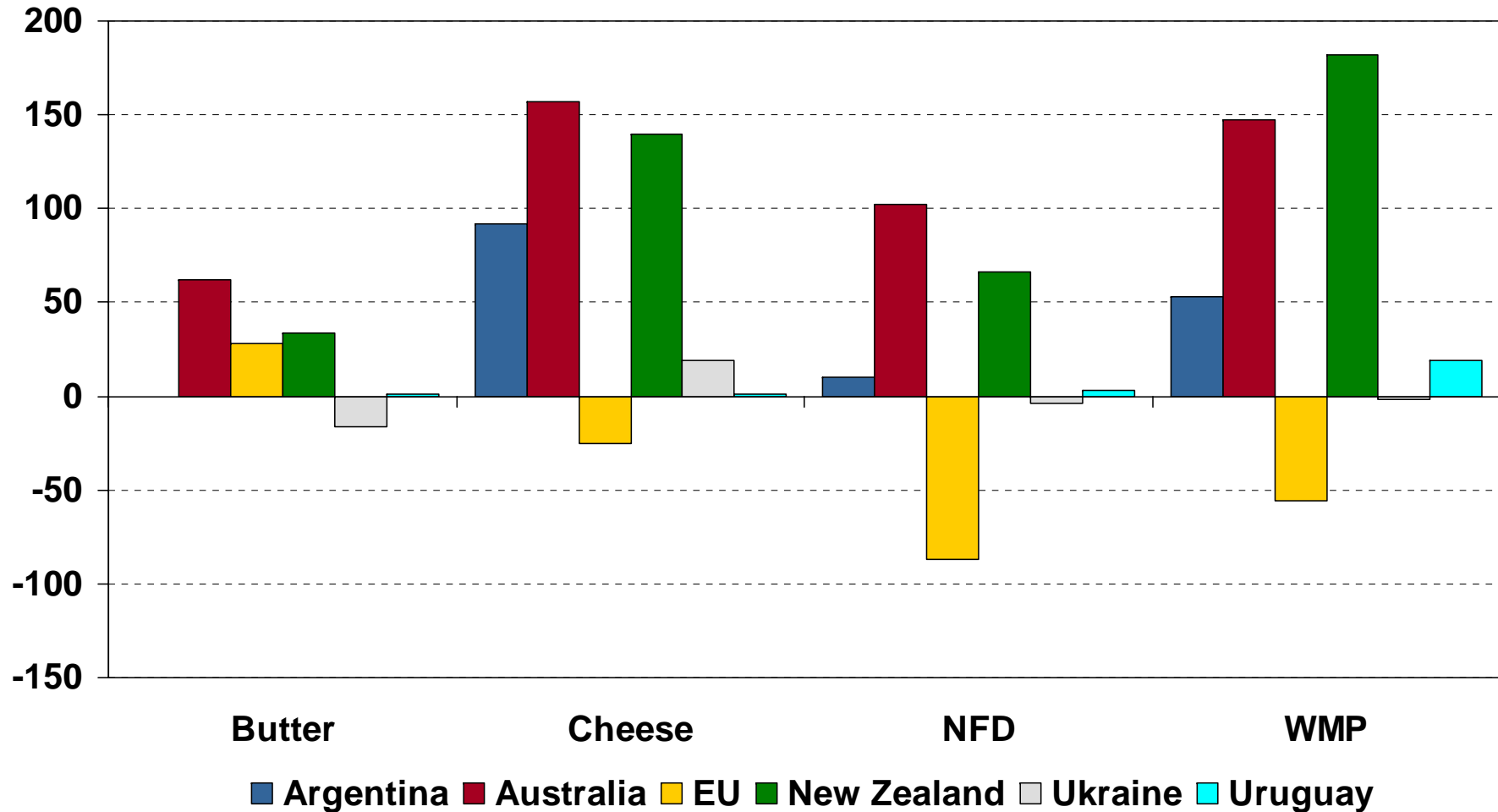

Net Import Growth: Major Importers

Thousand MT

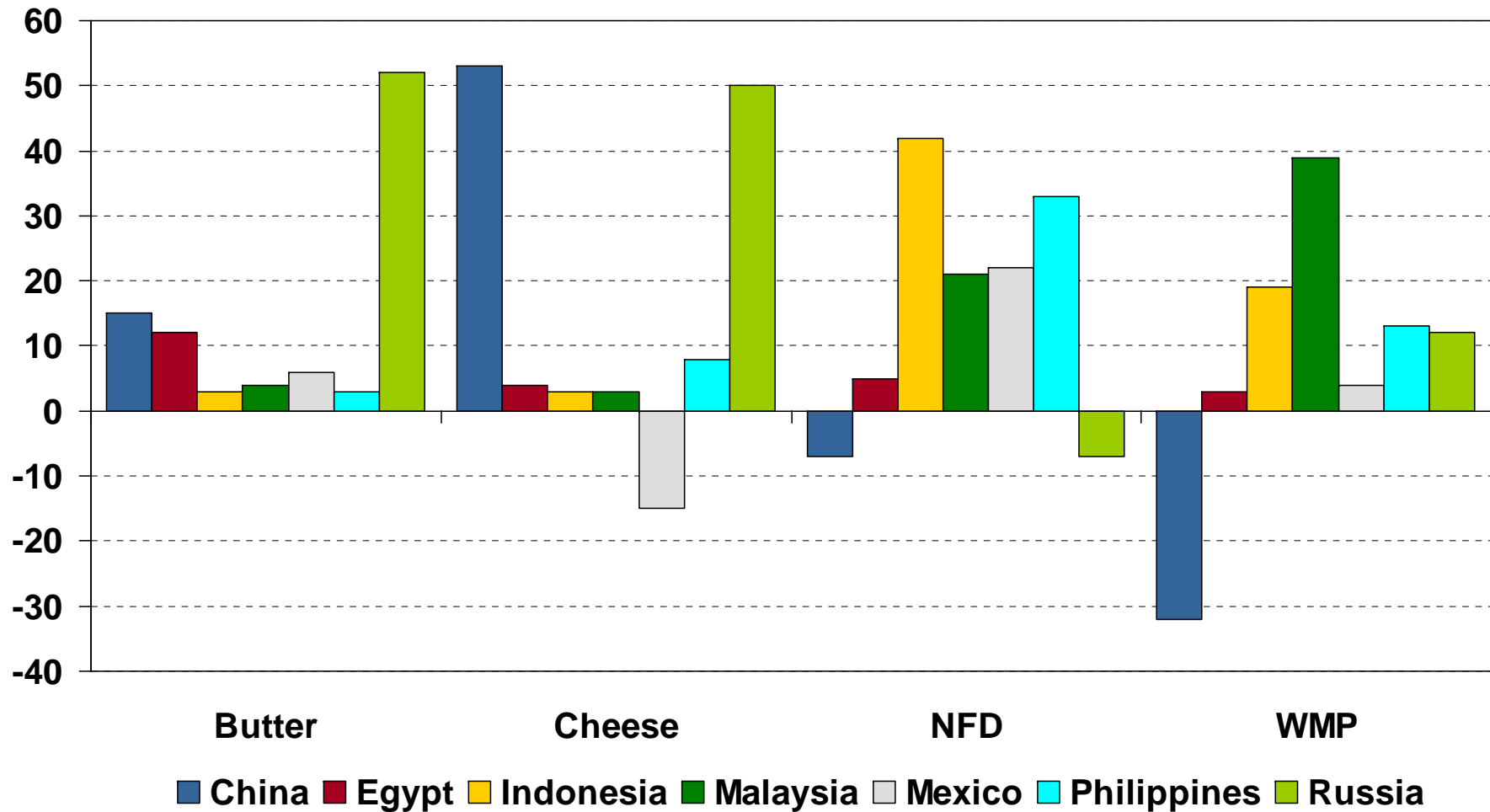

World Dairy Prices (Australian Dairy Prices)

AU Dollar per MT

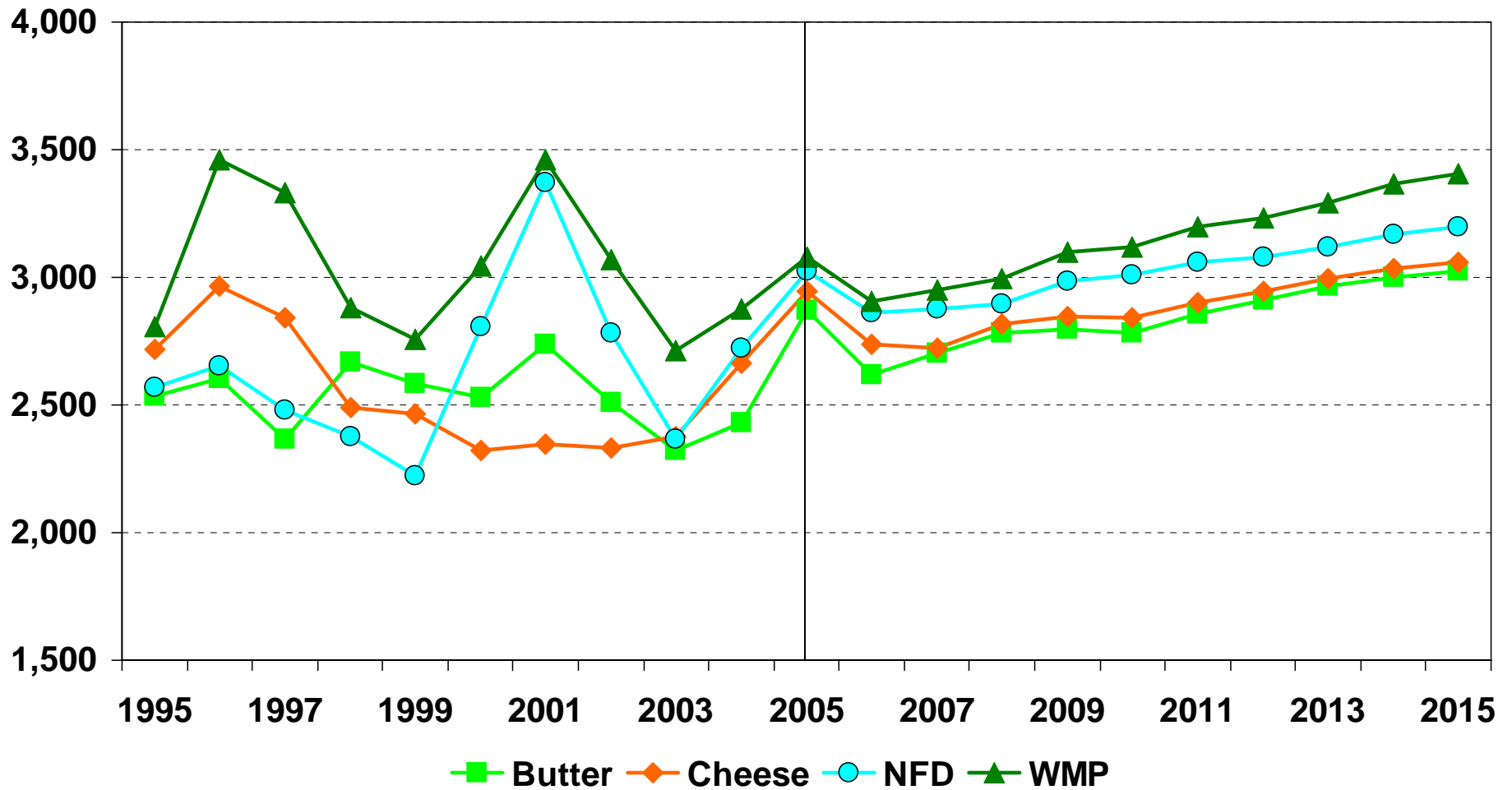

FOB Northern European Dairy Prices

U.S. Dollar per
MT

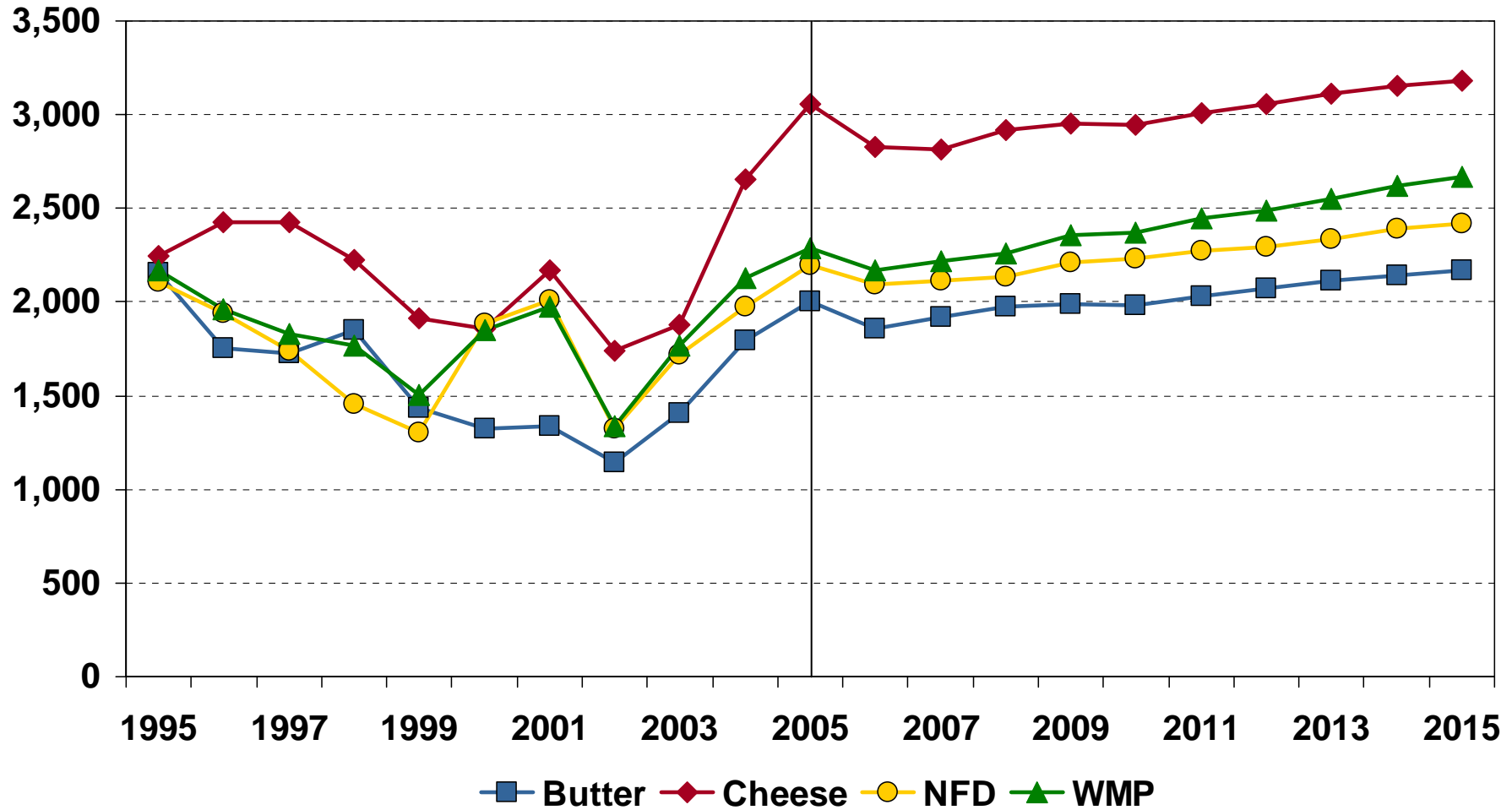

Australian Cow Inventory and Milk Yield

Thousand Head

kg per Head

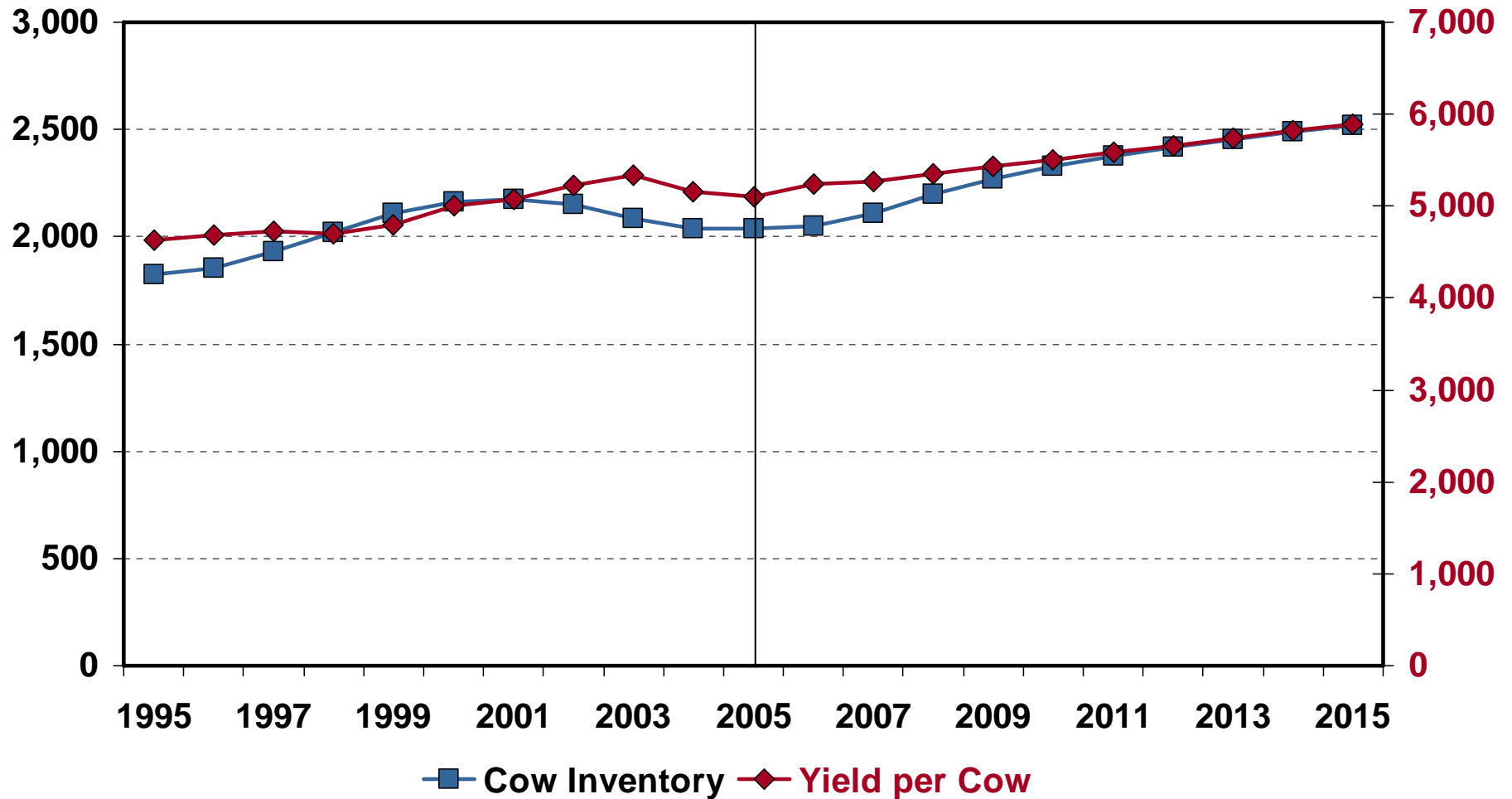

Australian Dairy Production

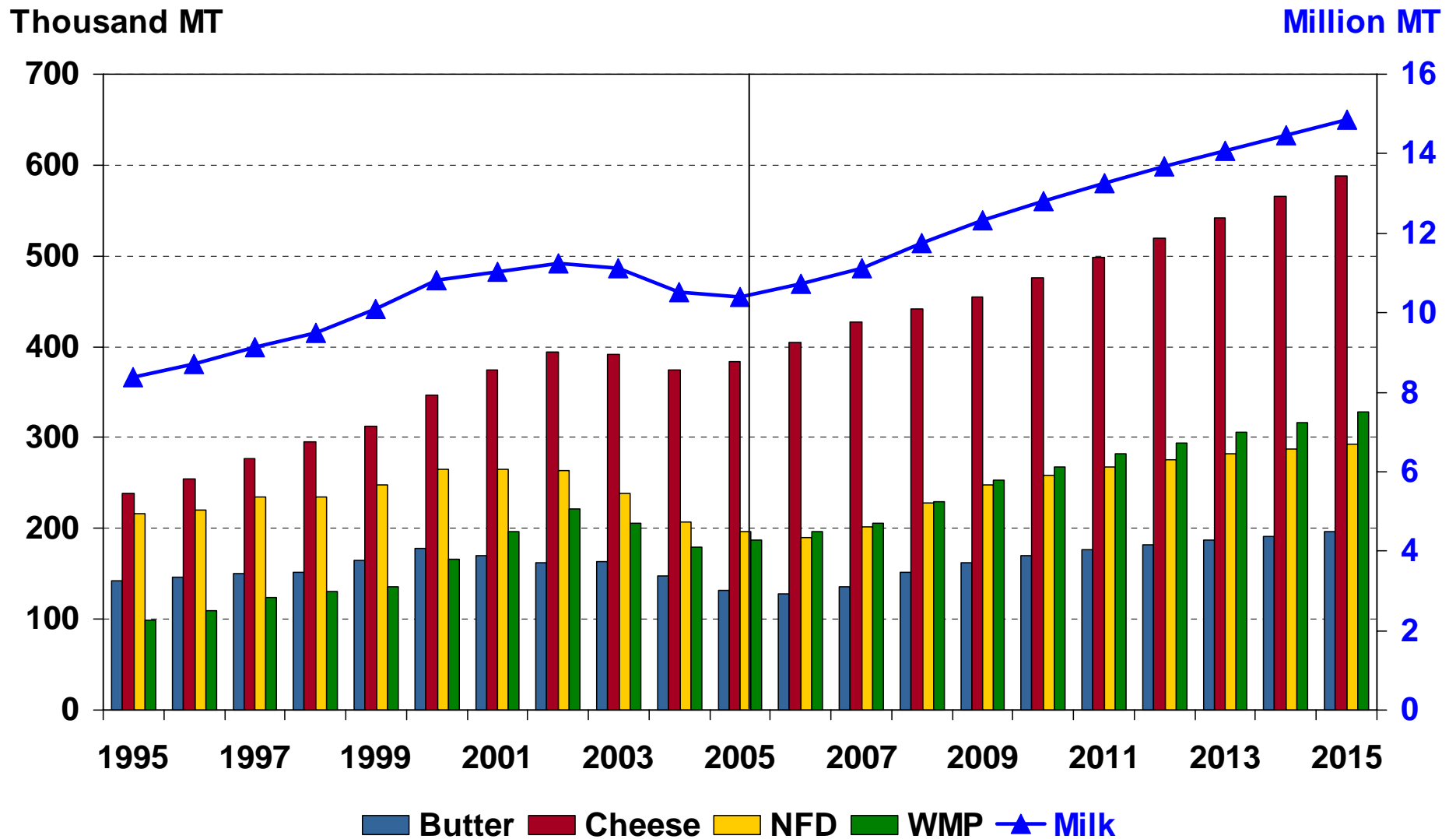

Australian Dairy Net Exports

Thousand MT

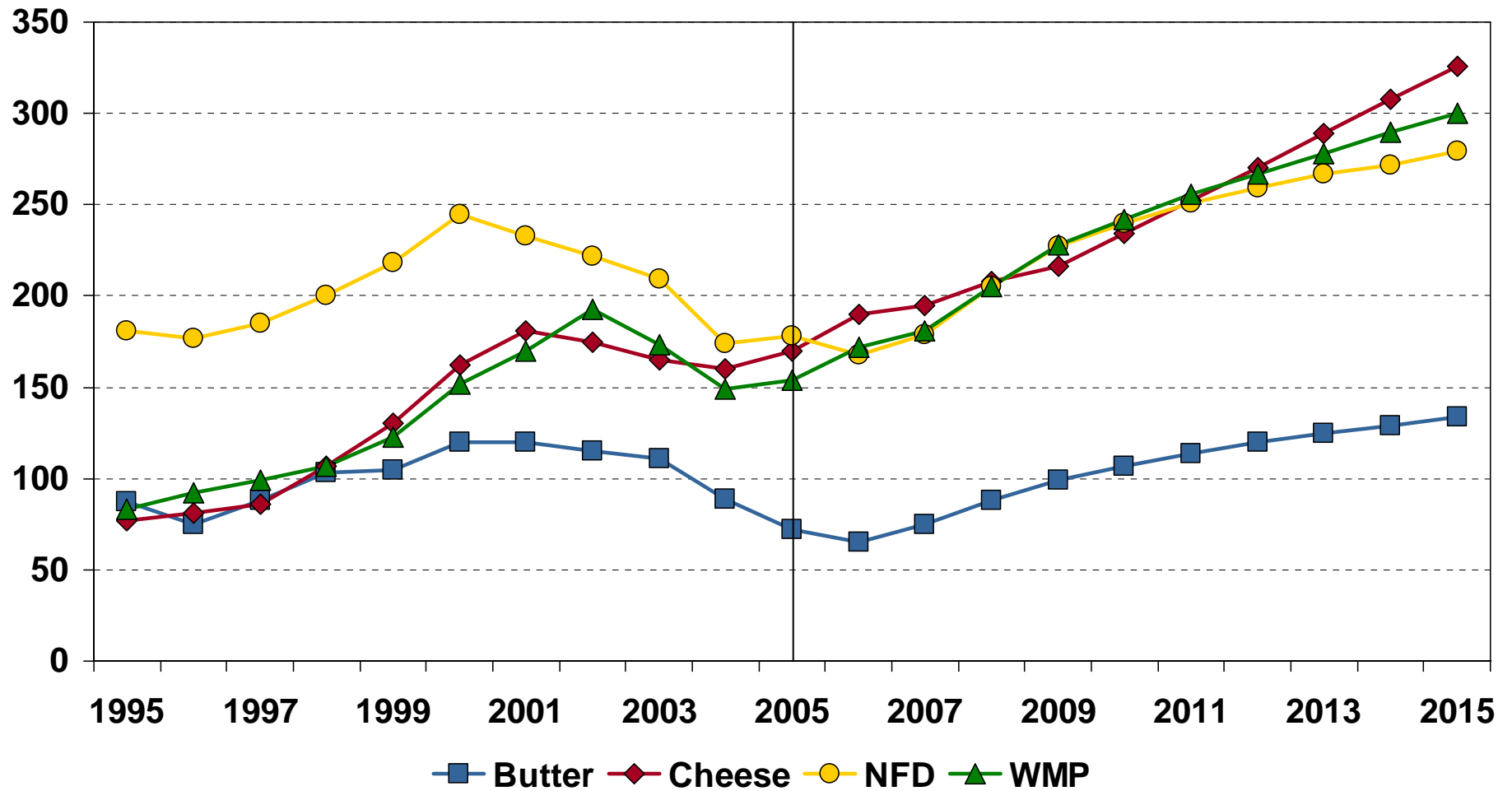

New Zealand Cow Inventory and Milk Yield

Thousand Head

kg per Head

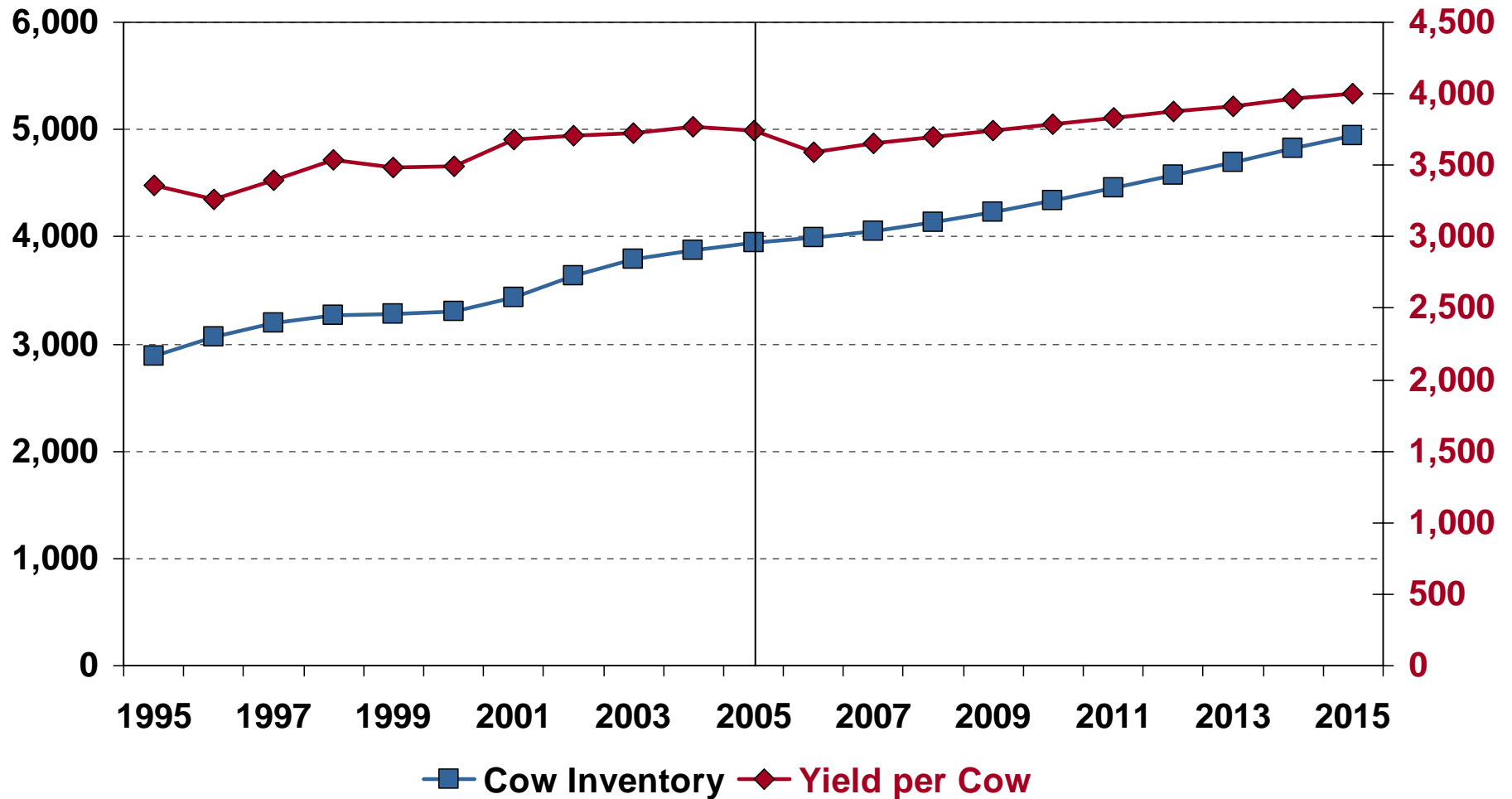

New Zealand Dairy Production

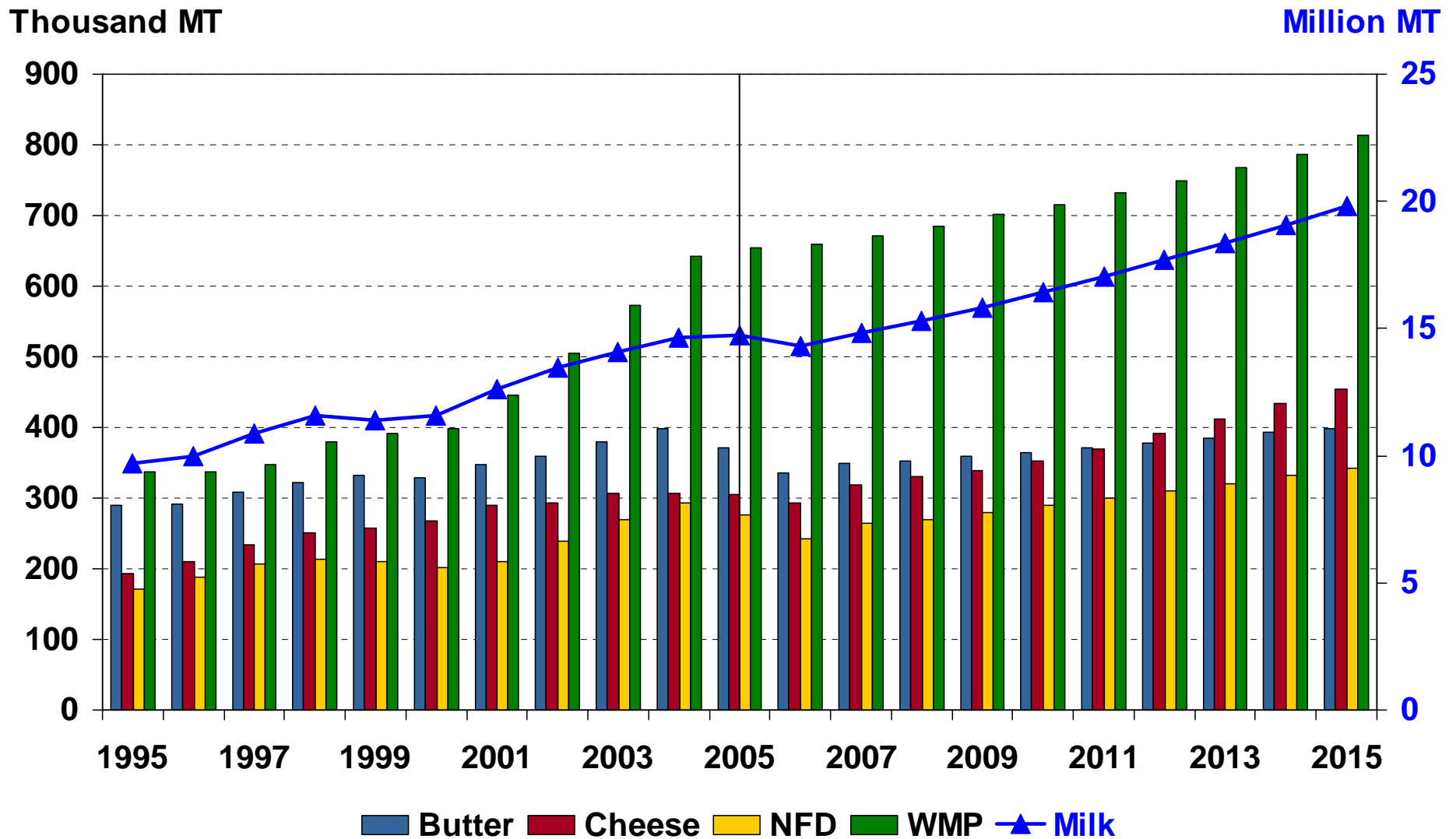

New Zealand Dairy Net Exports

Thousand MT

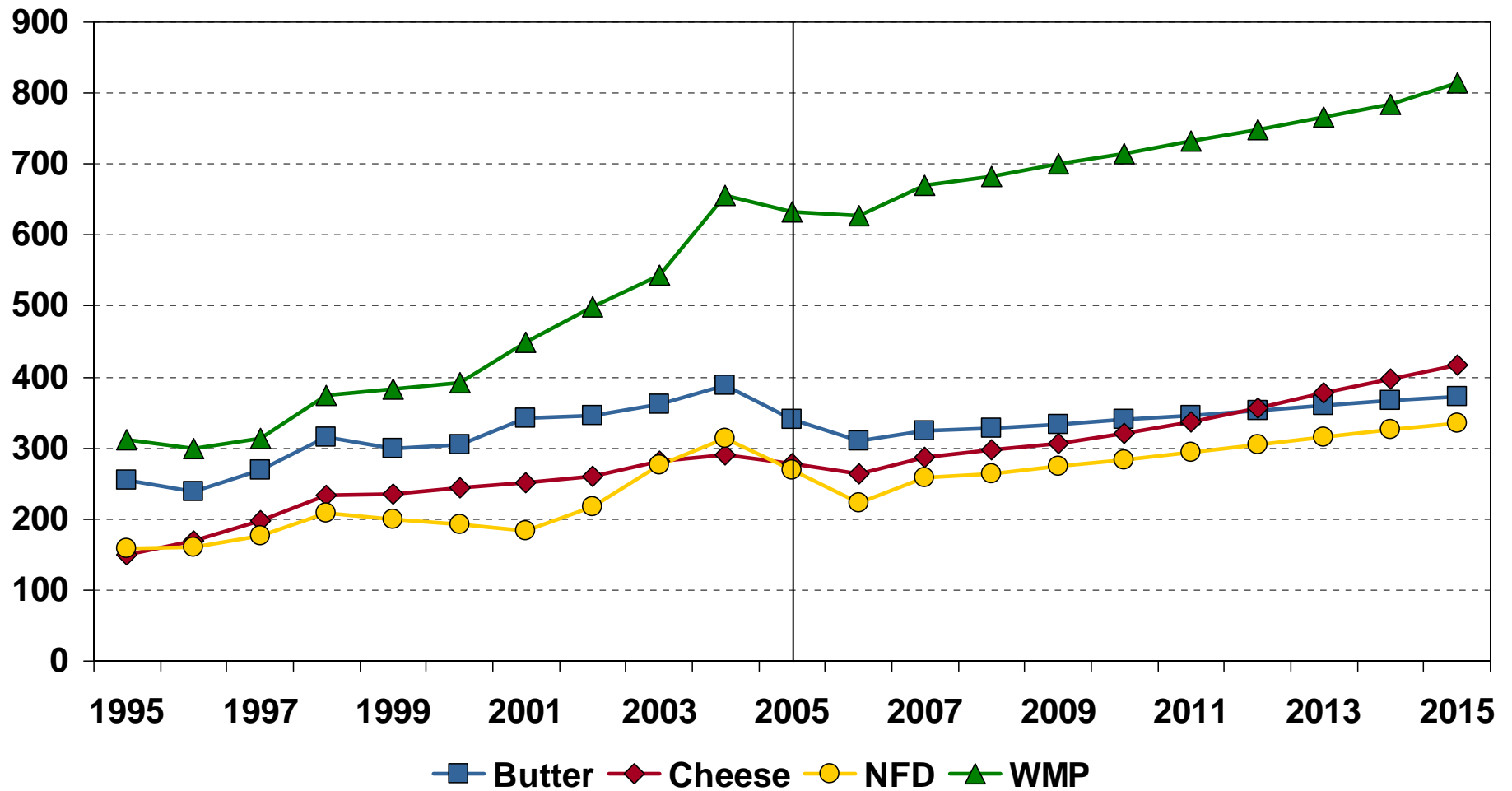

EU-15 Cow Inventory and Milk Yield

Thousand Head

kg per Head

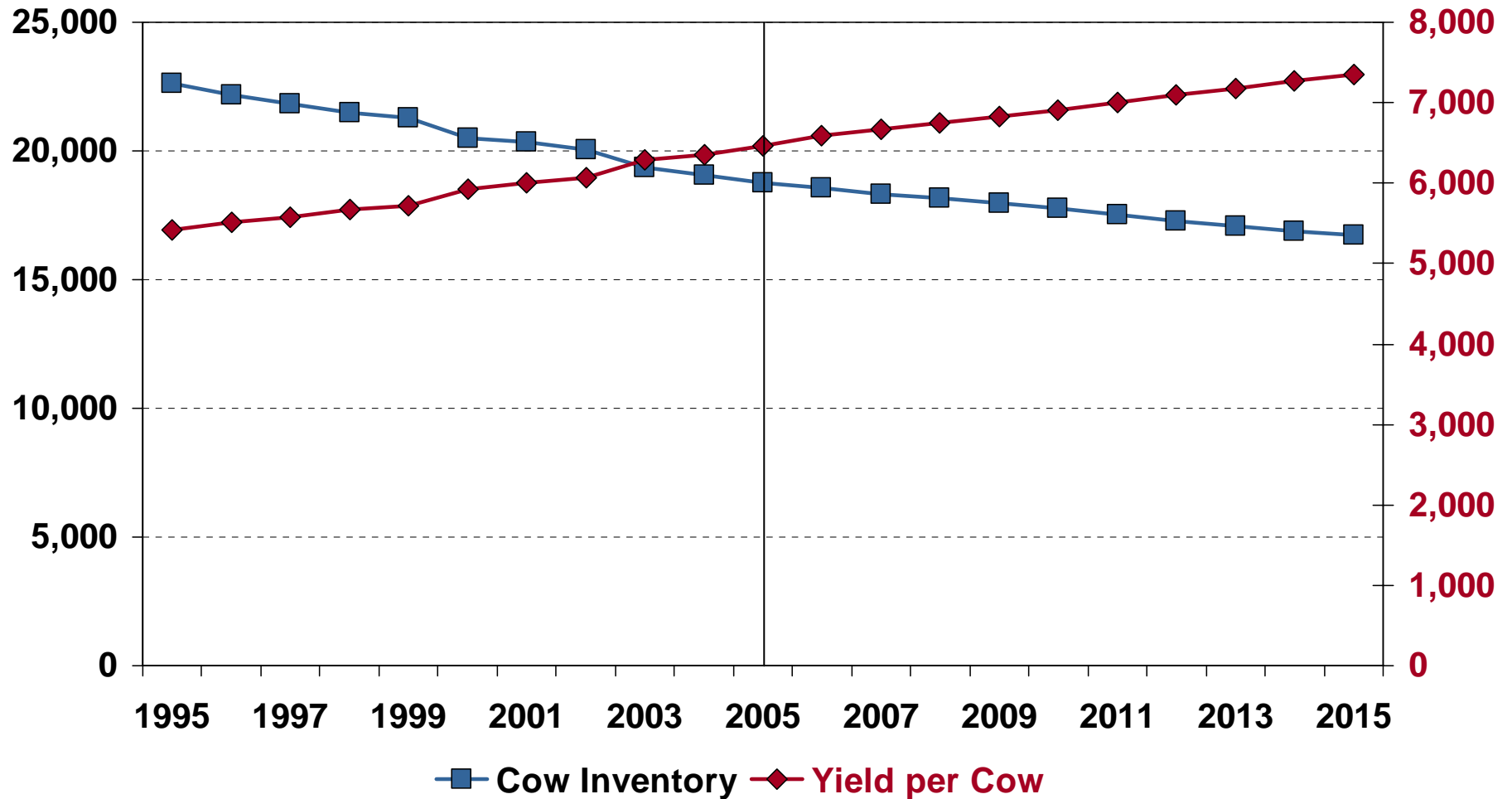

EU-15 Dairy Production

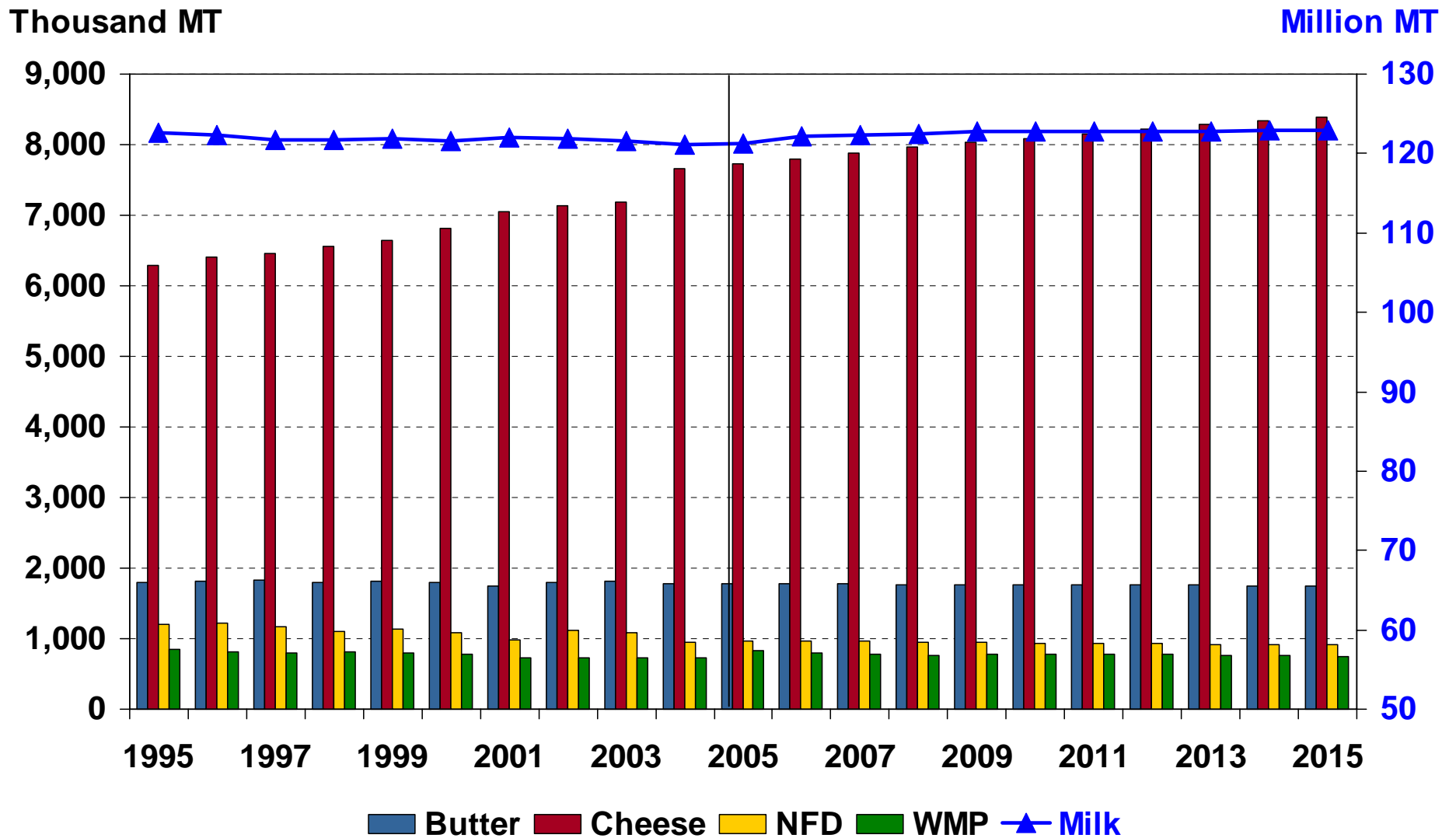

EU-15 Dairy Prices

Euro per 100 kg

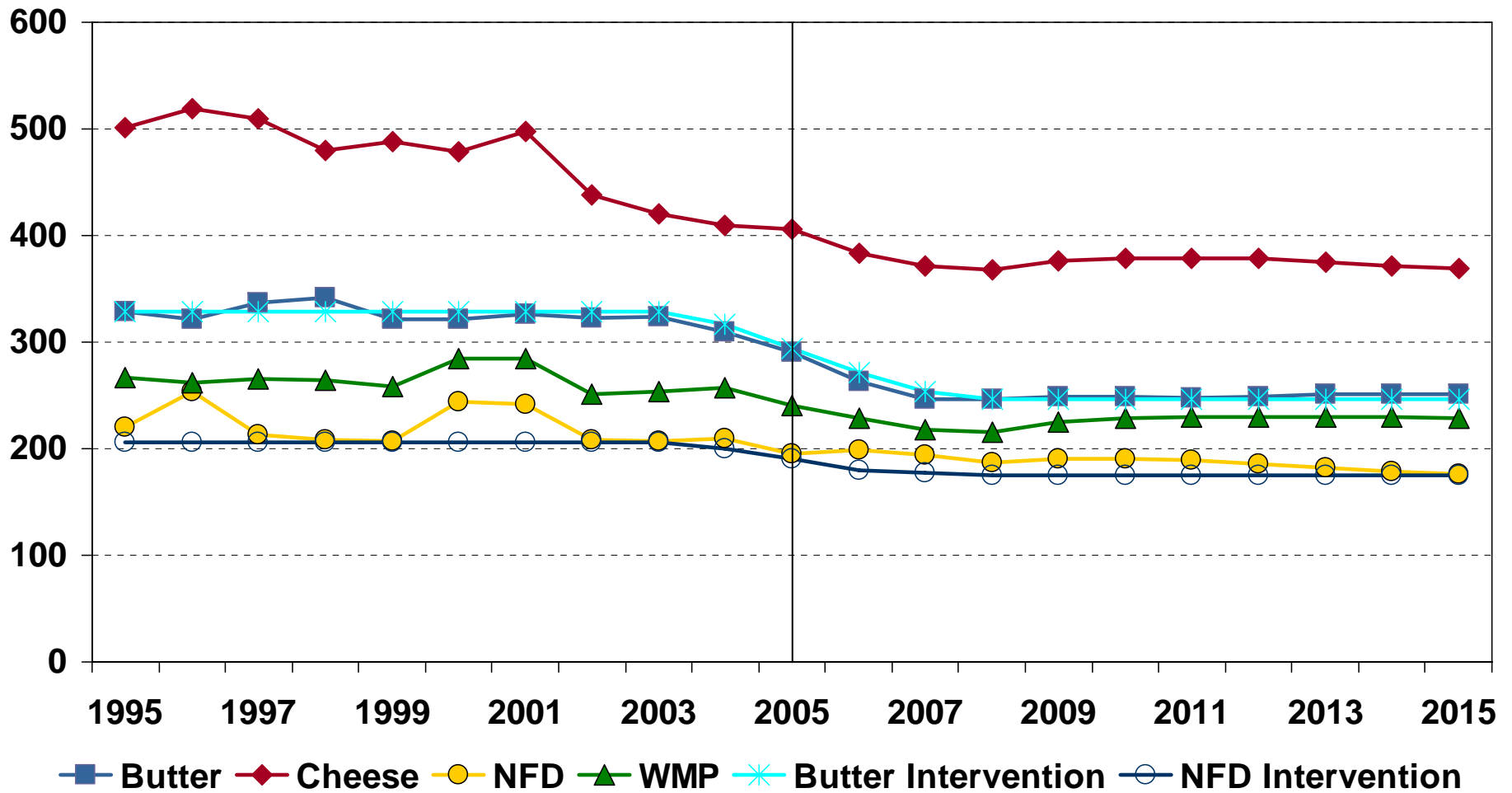

EU NMS Cow Inventory and Milk Yield

Thousand Head

kg per Head

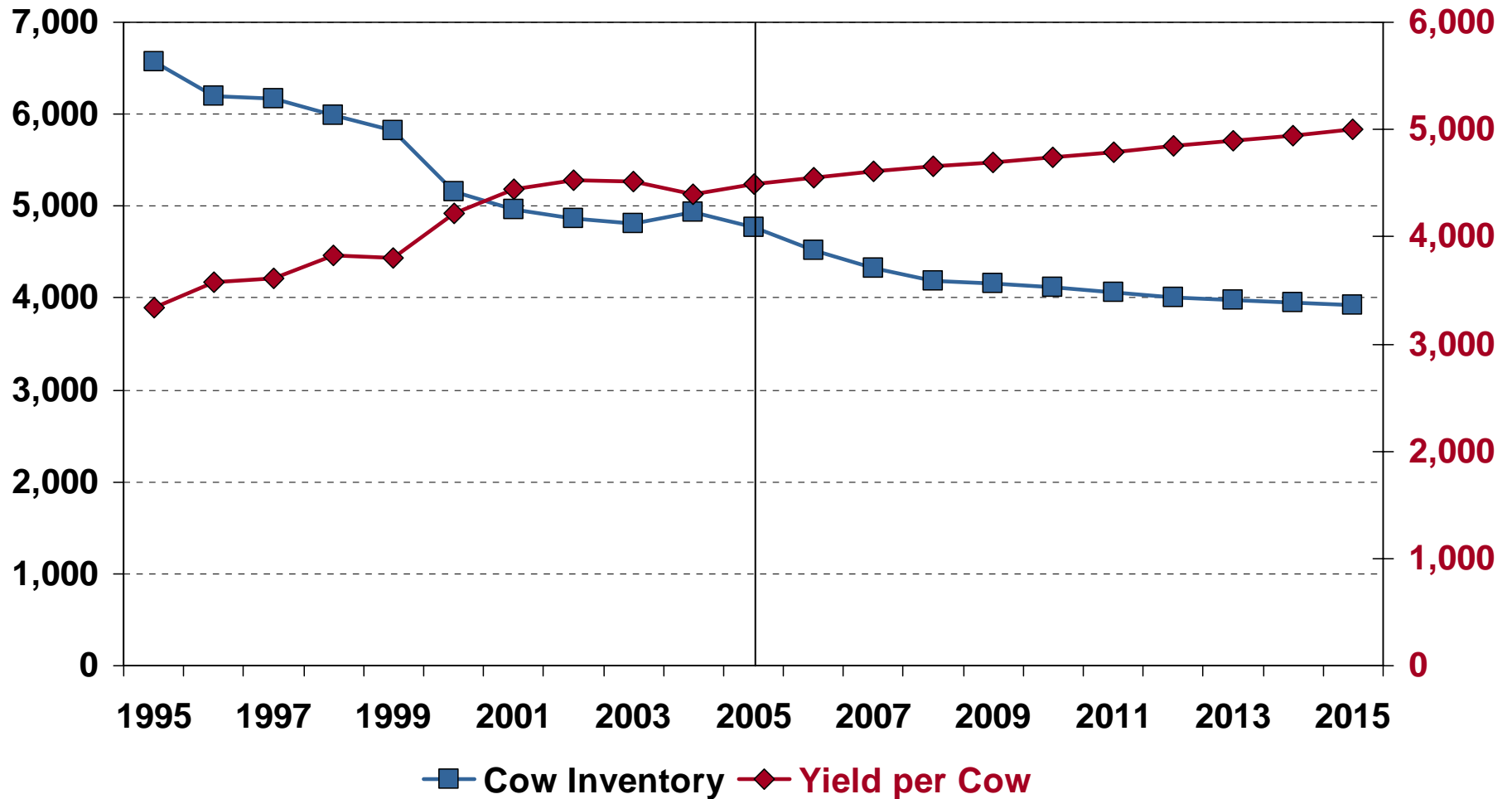

EU NMS Dairy Production

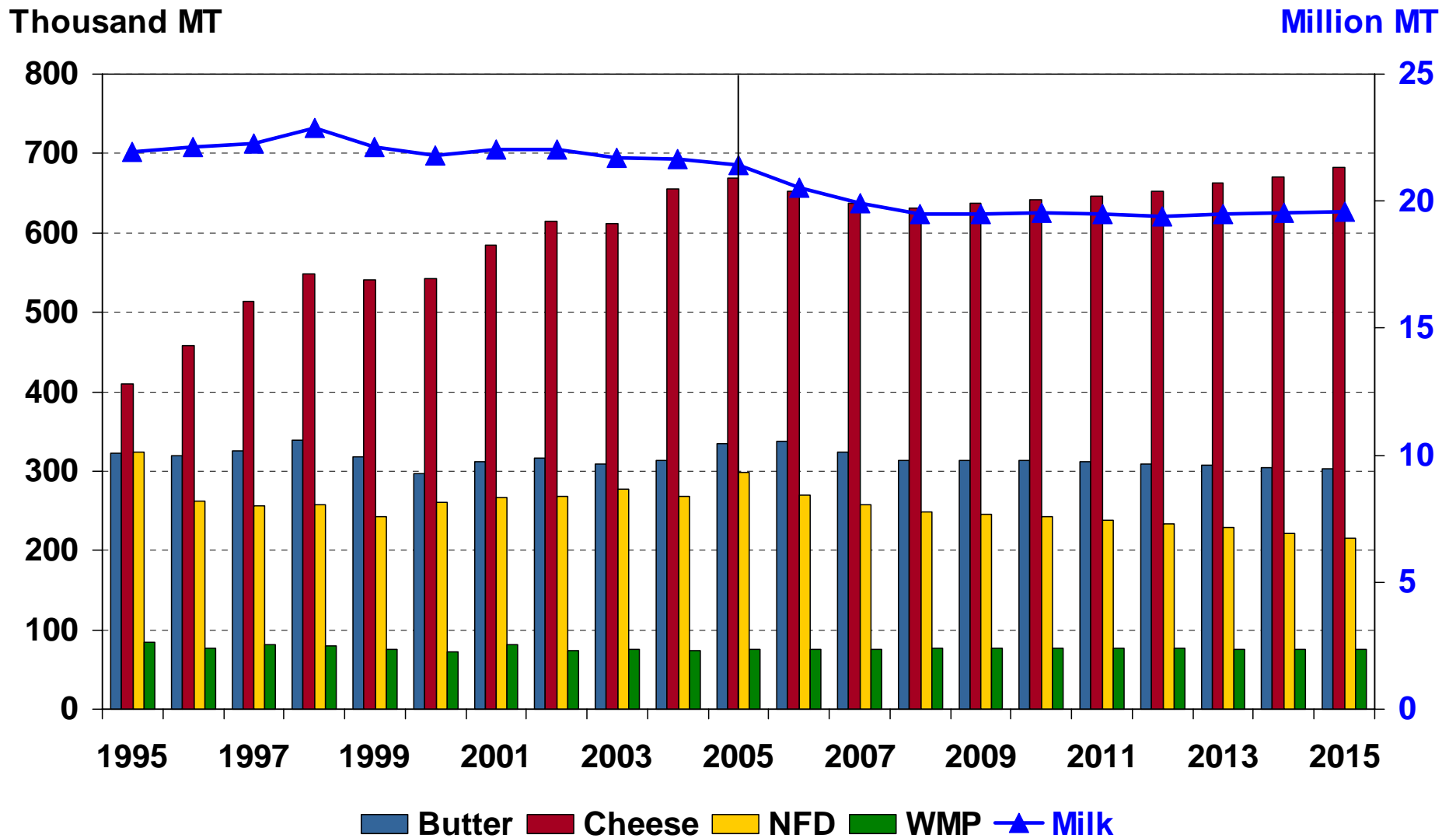

EU-25 Dairy Production

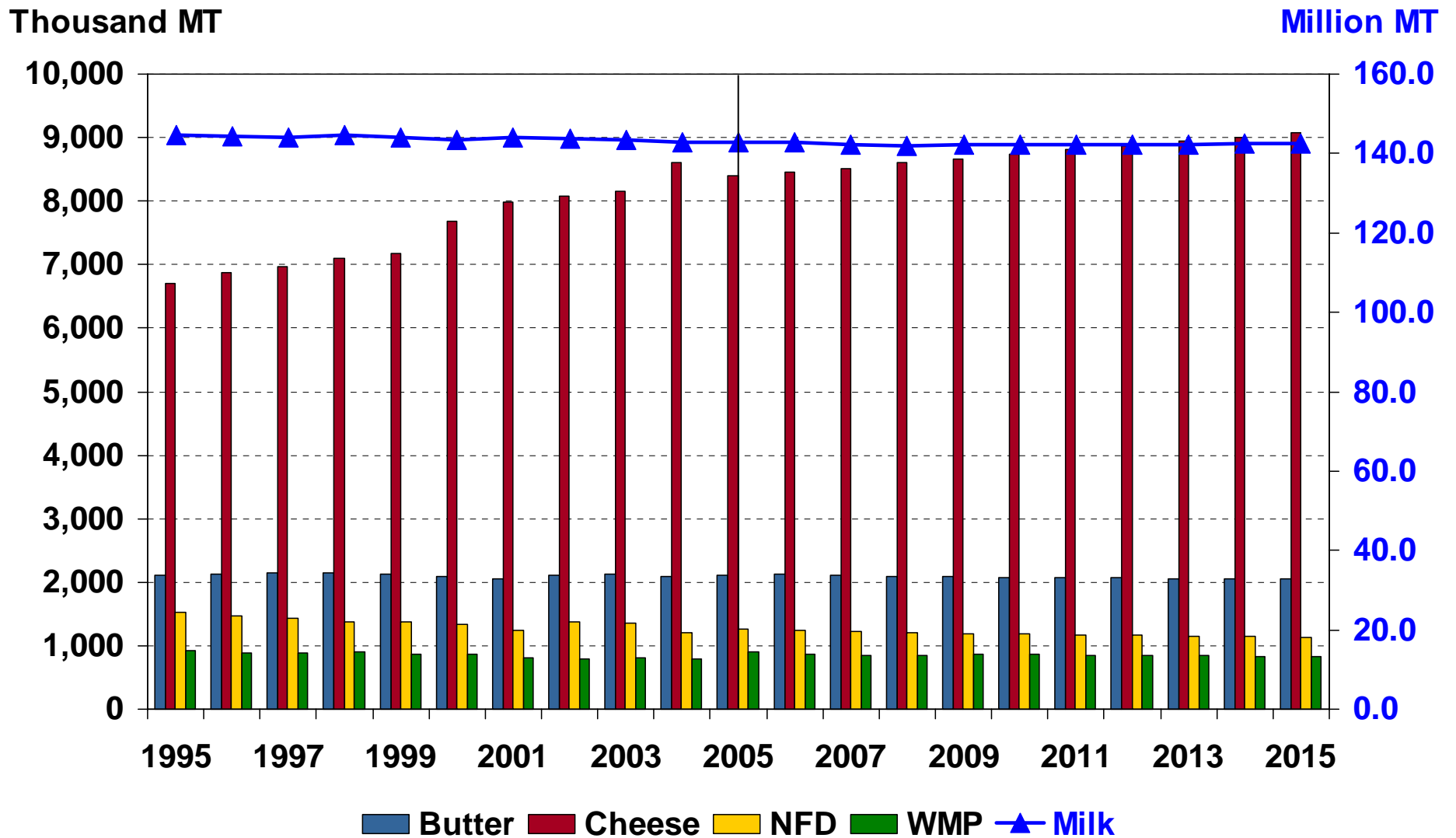

EU-25 Dairy Net Exports

Thousand MT

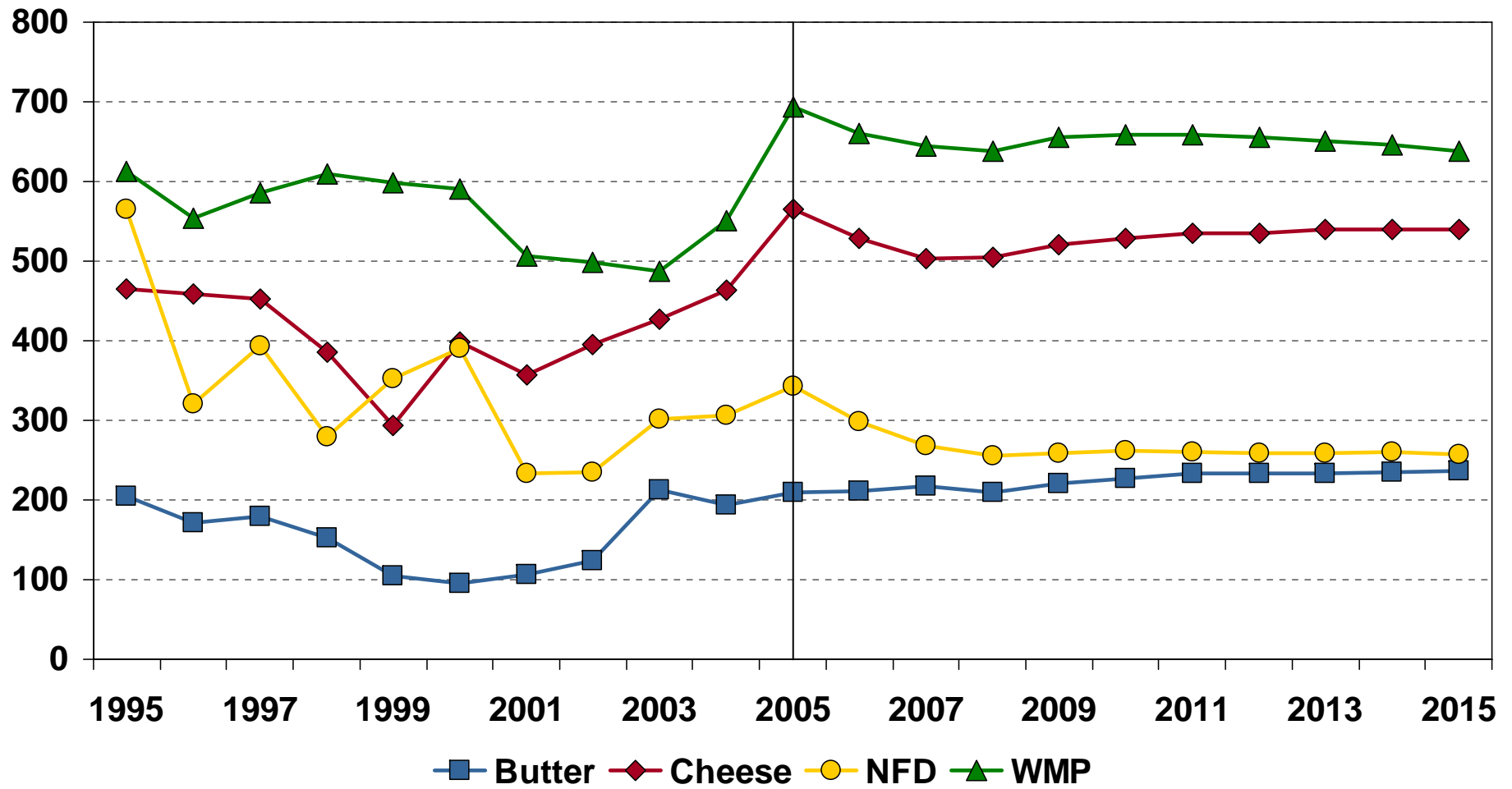

Argentine Cow Inventory and Milk Yield

Thousand Head

kg per Head

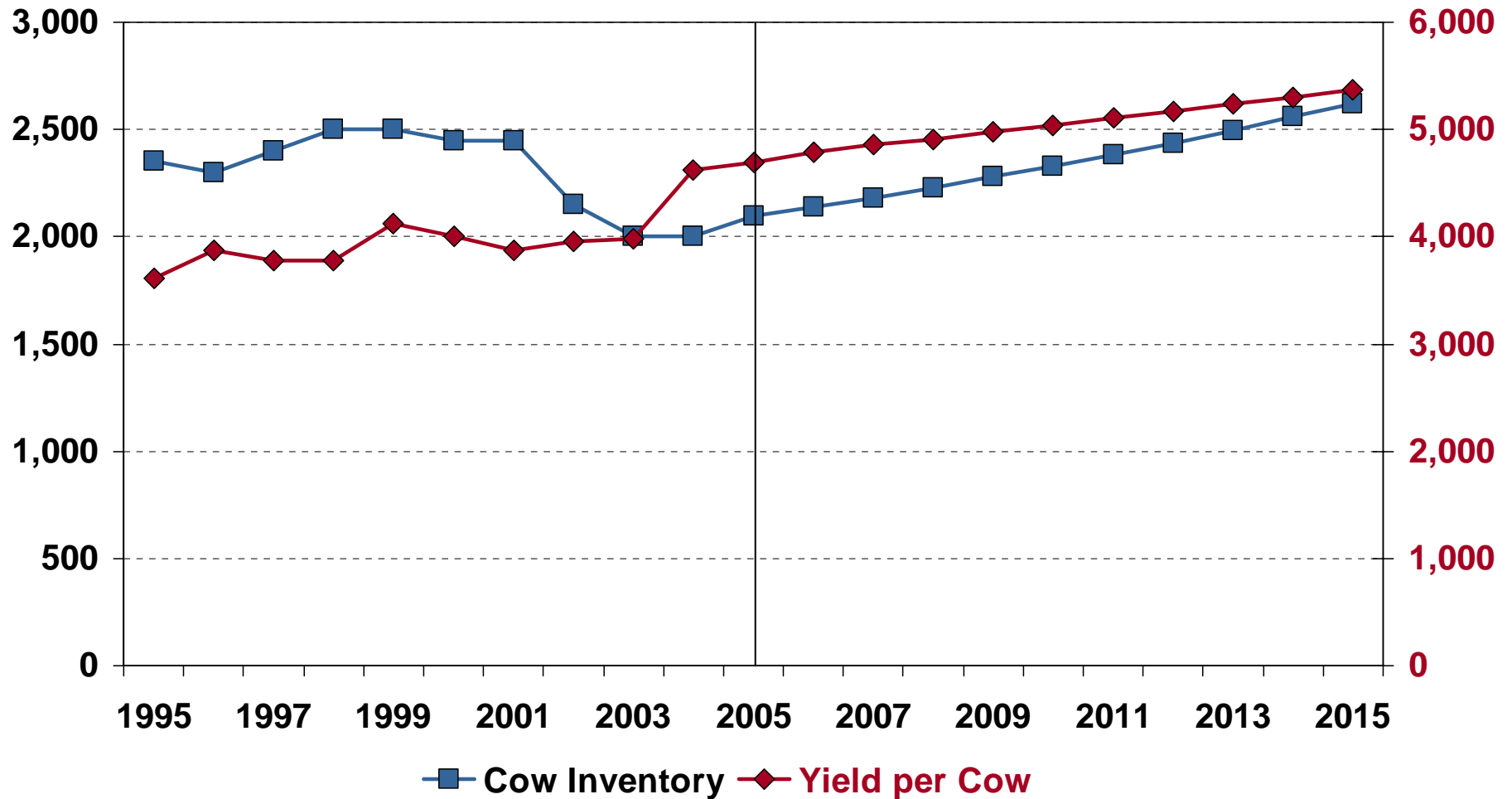

Argentine Dairy Production

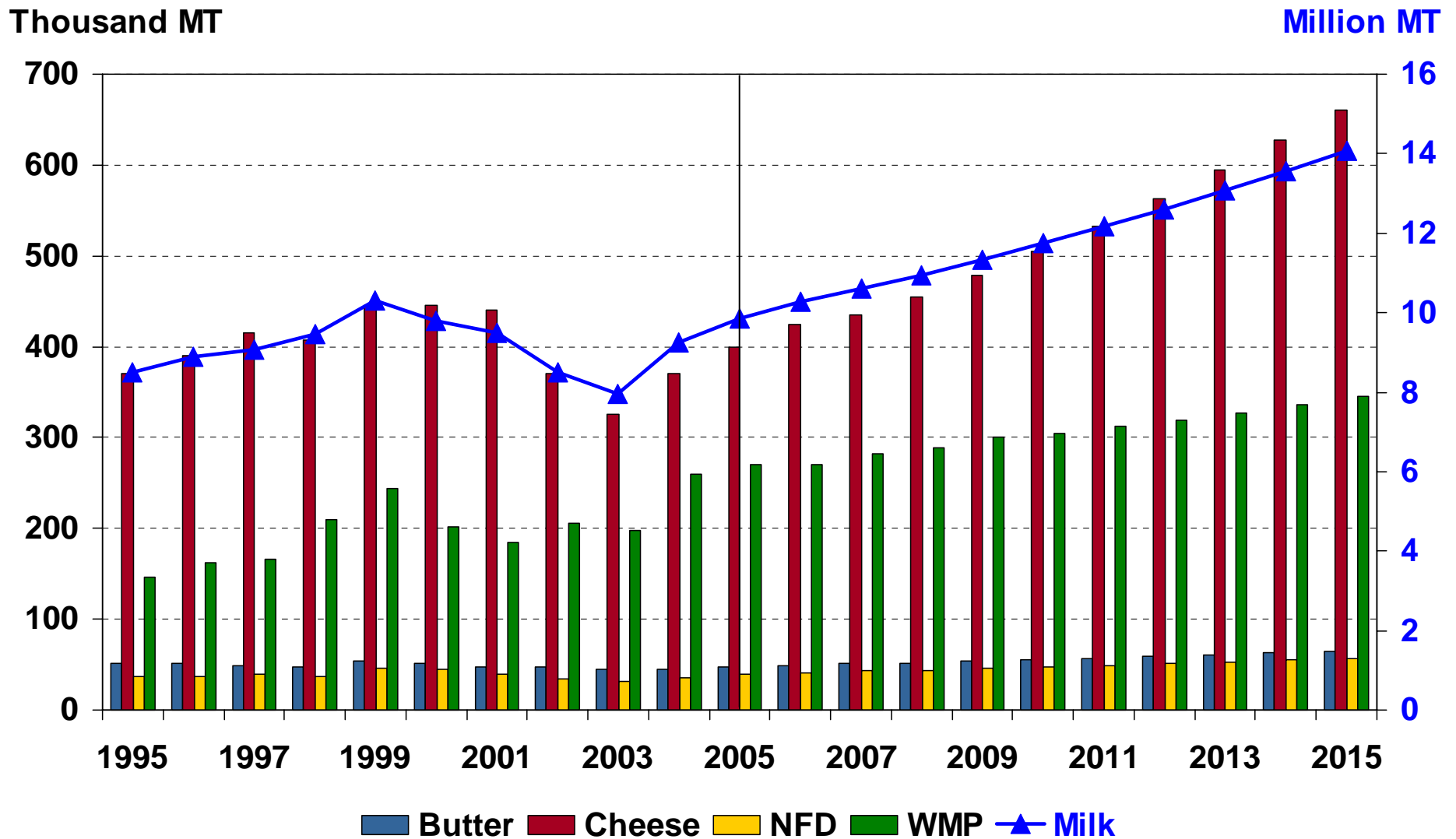

Argentine Dairy Net Exports

Thousand MT

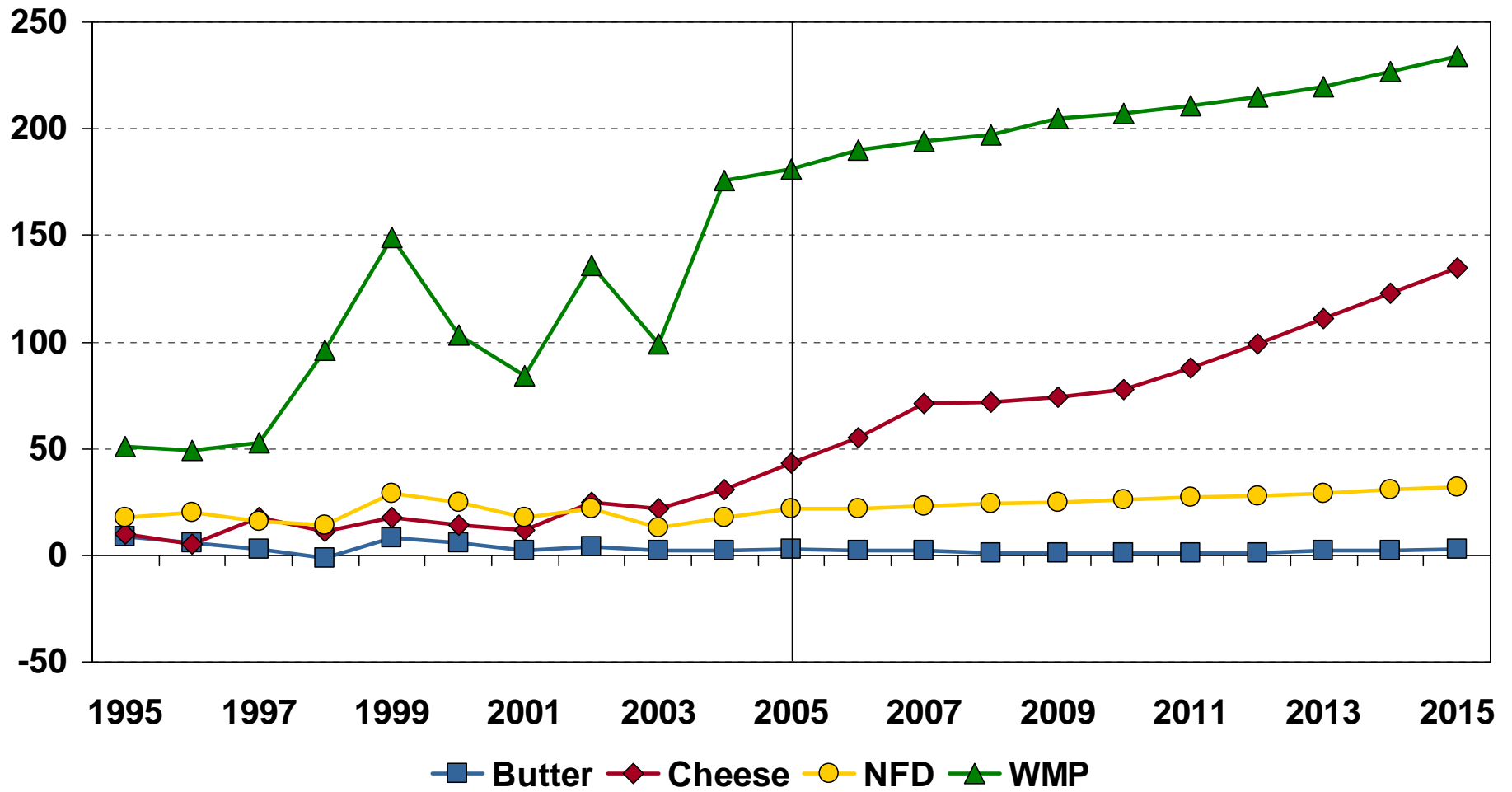

Brazilian Cow Inventory and Milk Yield

Thousand Head

kg per Head

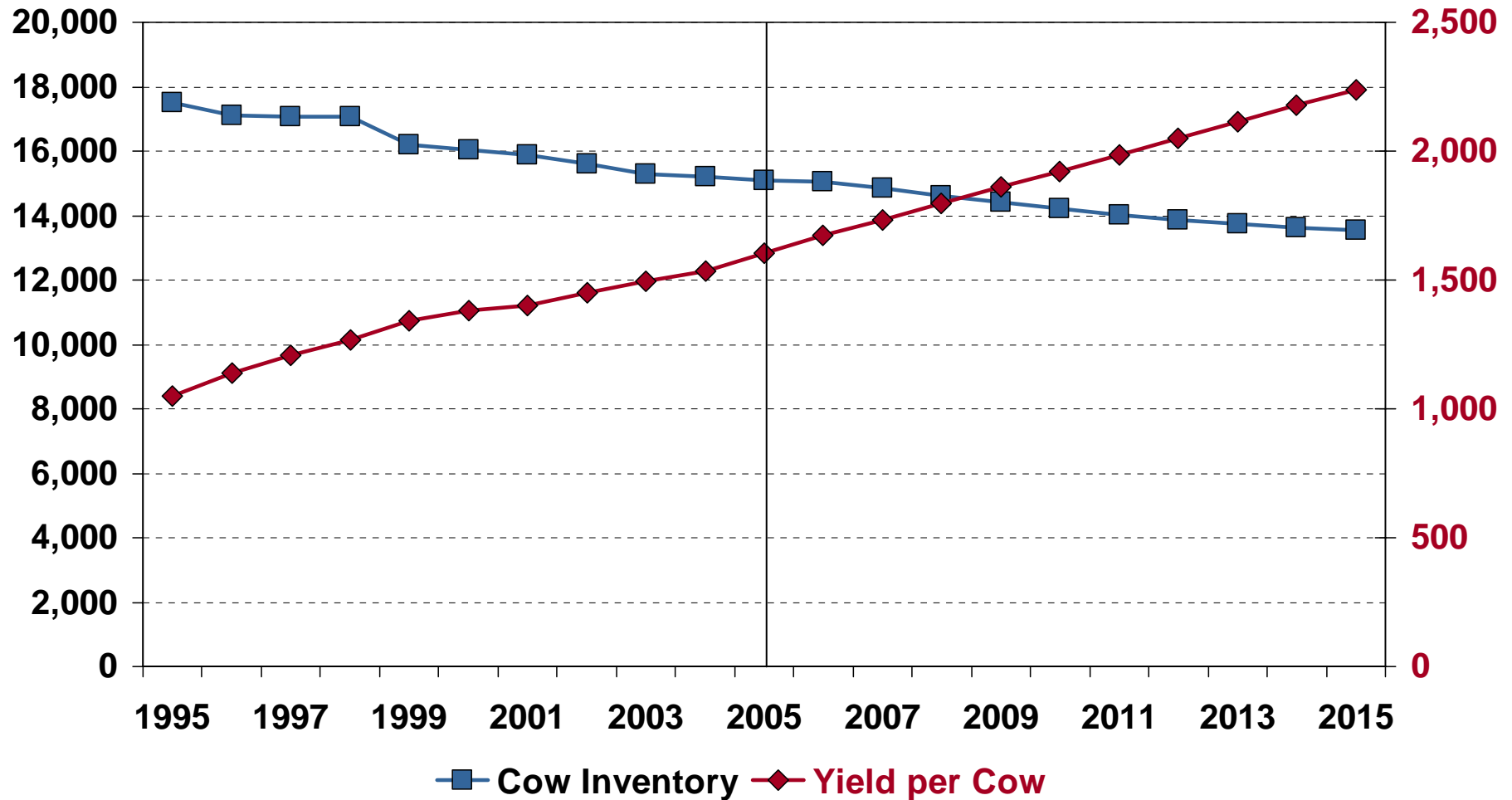

Brazilian Dairy Production

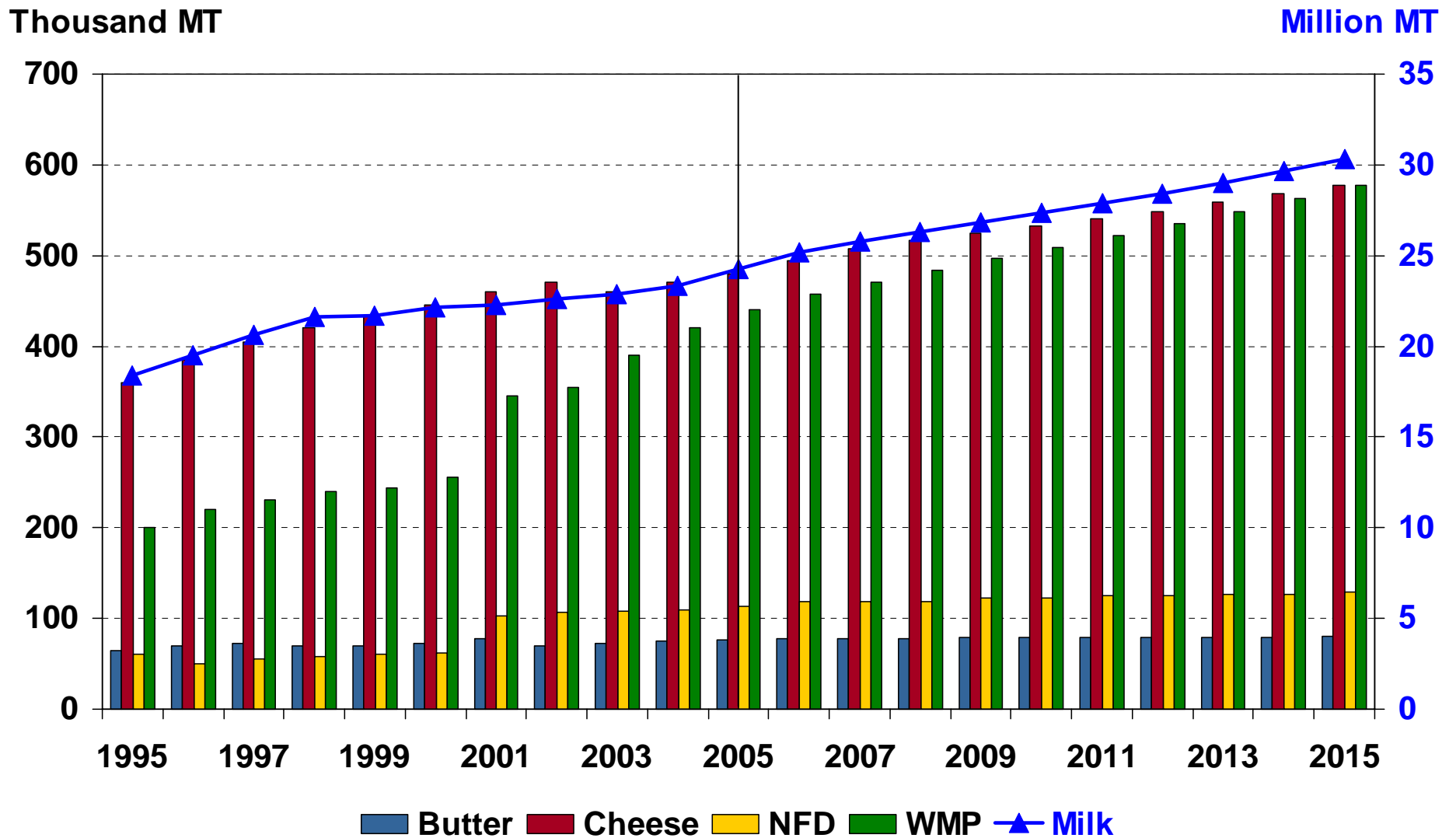

Brazilian Dairy Net Imports

Thousand MT

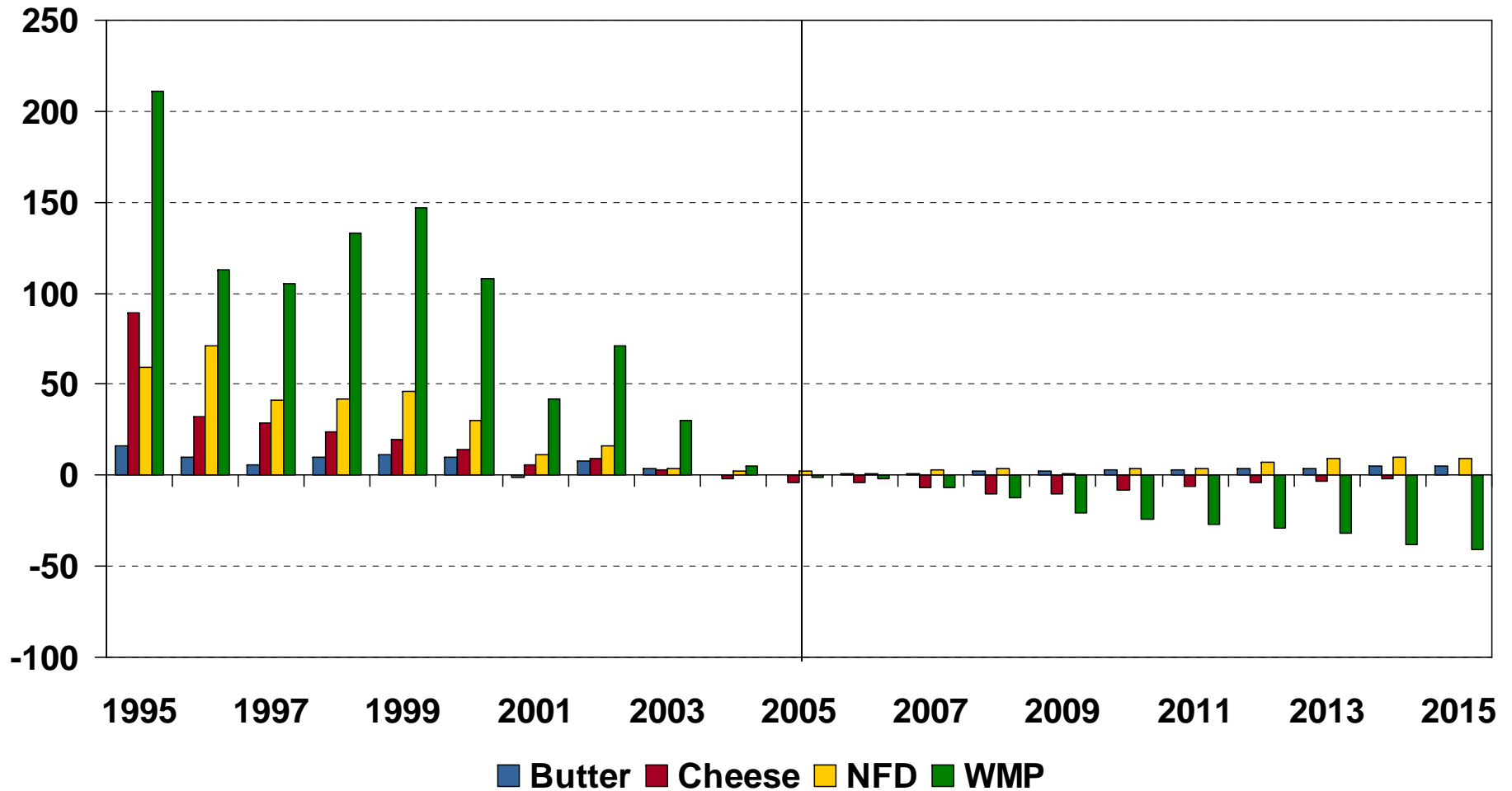

Mexican Cow Inventory and Milk Yield

Thousand Head

kg per Head

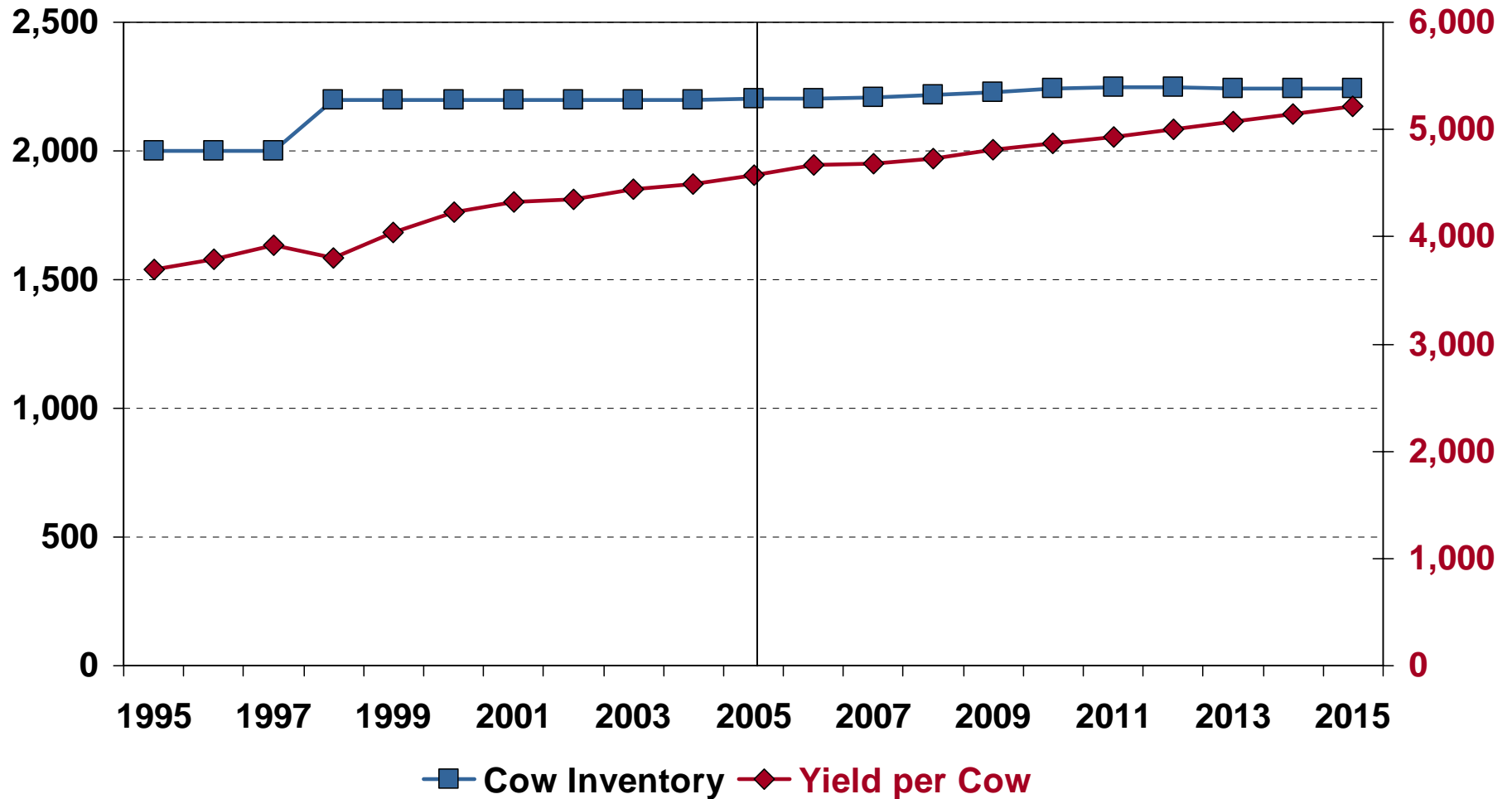

Mexican Dairy Production

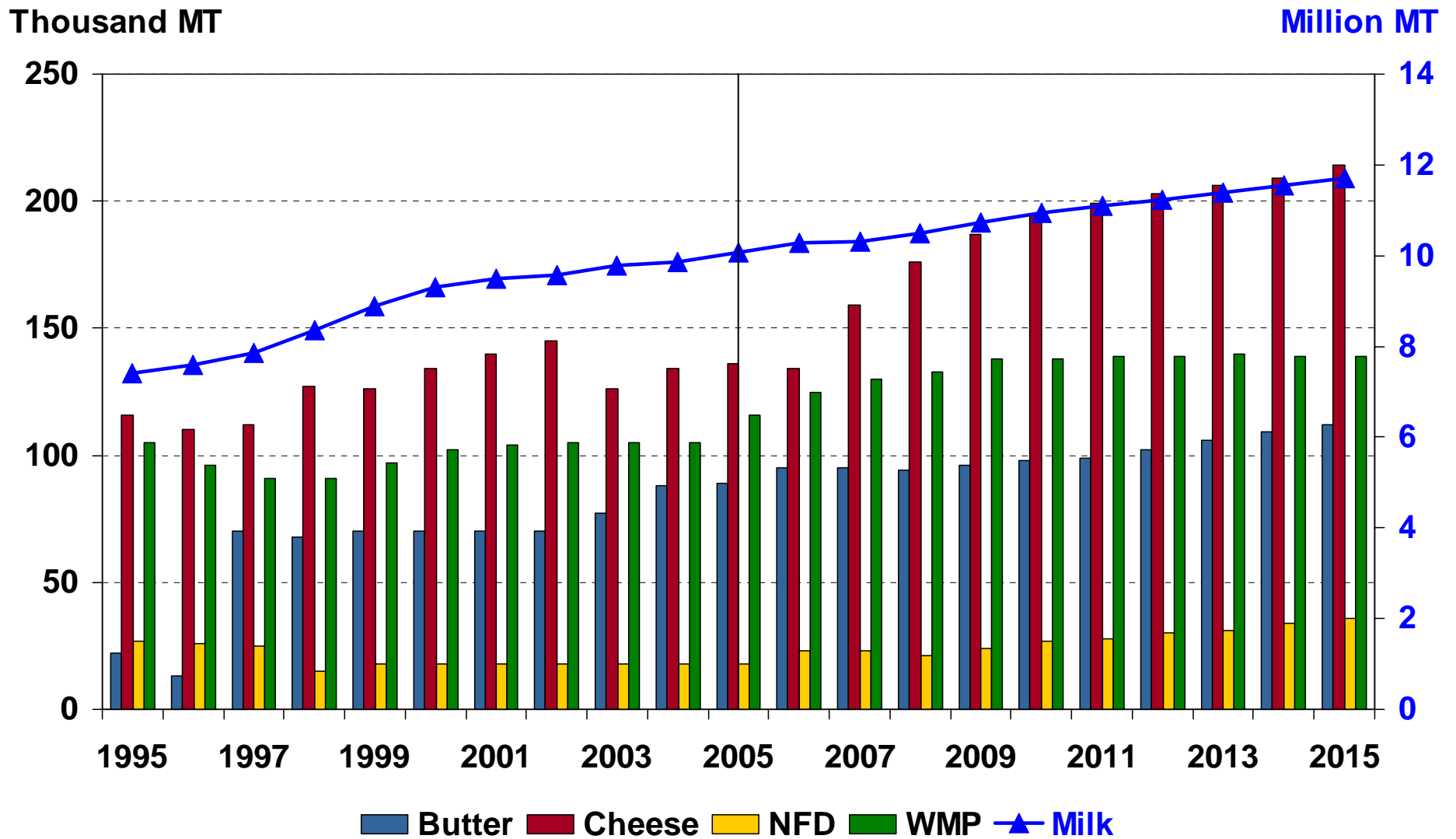

Mexican Dairy Net Imports

Thousand MT

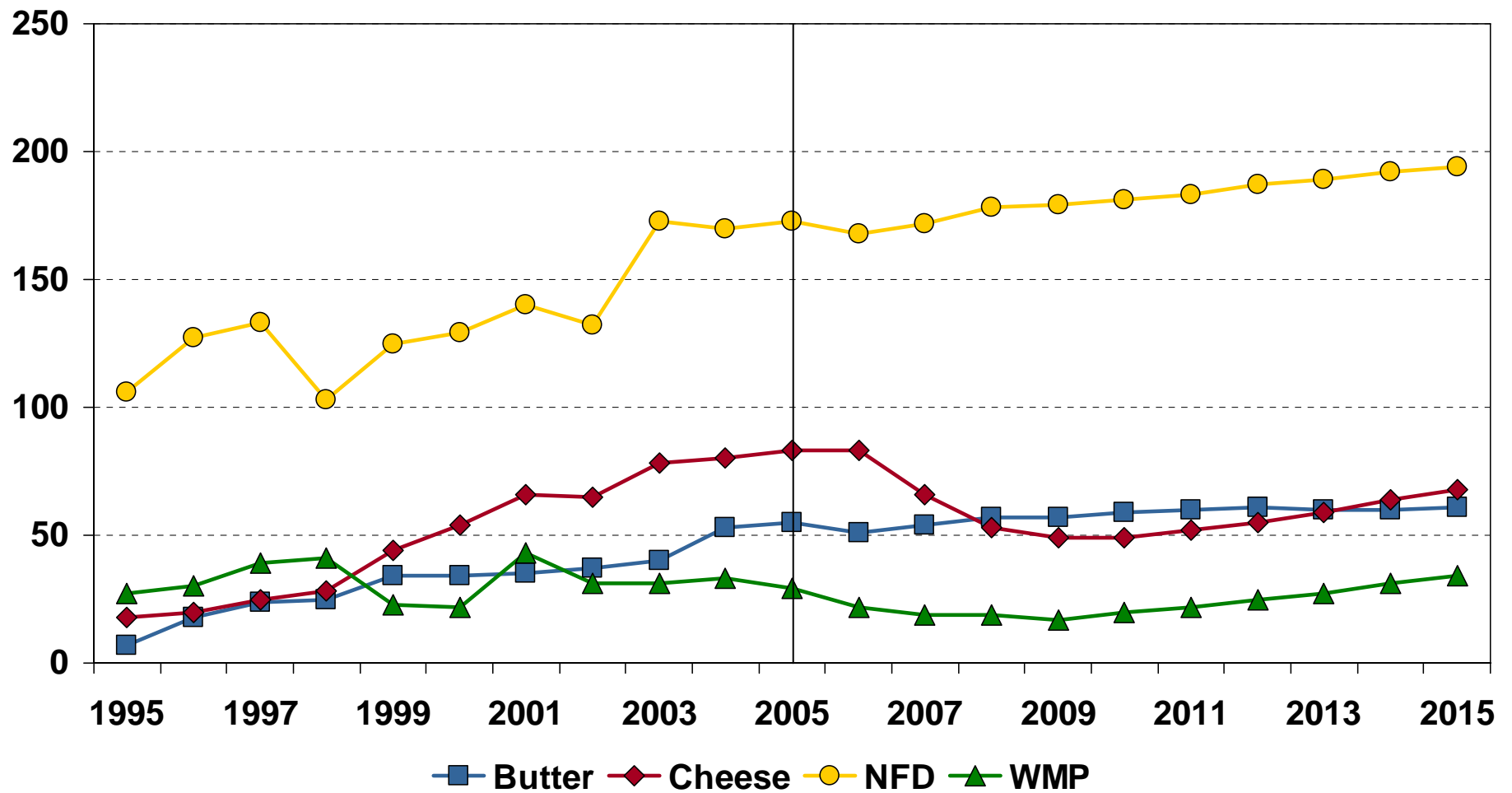

Colombian, Peruvian, Uruguayan, and Venezuelan Milk Production

Thousand MT

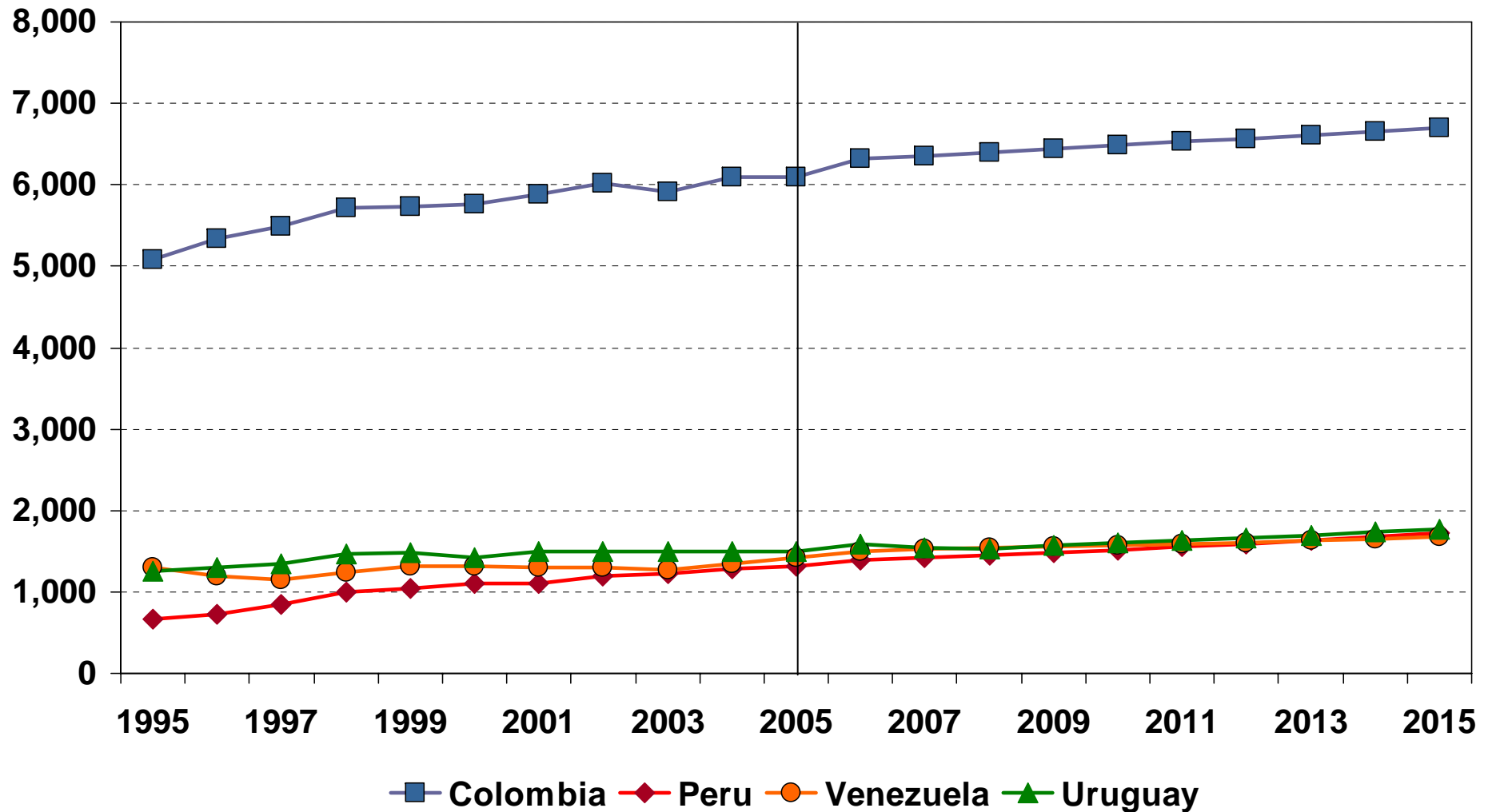

Colombian, Peruvian, Uruguayan, and Venezuelan Dairy Net Imports

Thousand MT

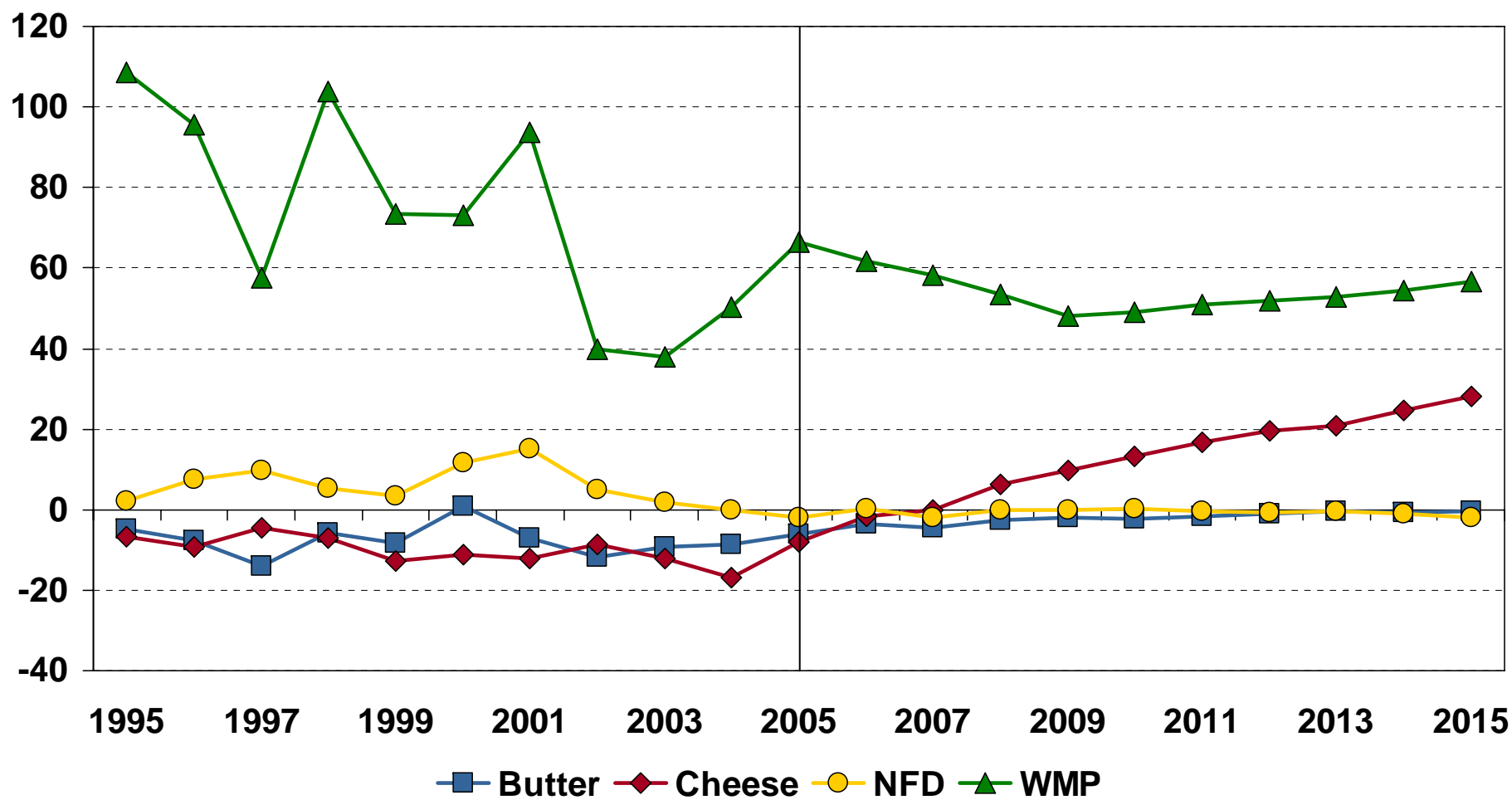

Chinese Cow Inventory and Milk Yield

Thousand Head

kg per Head

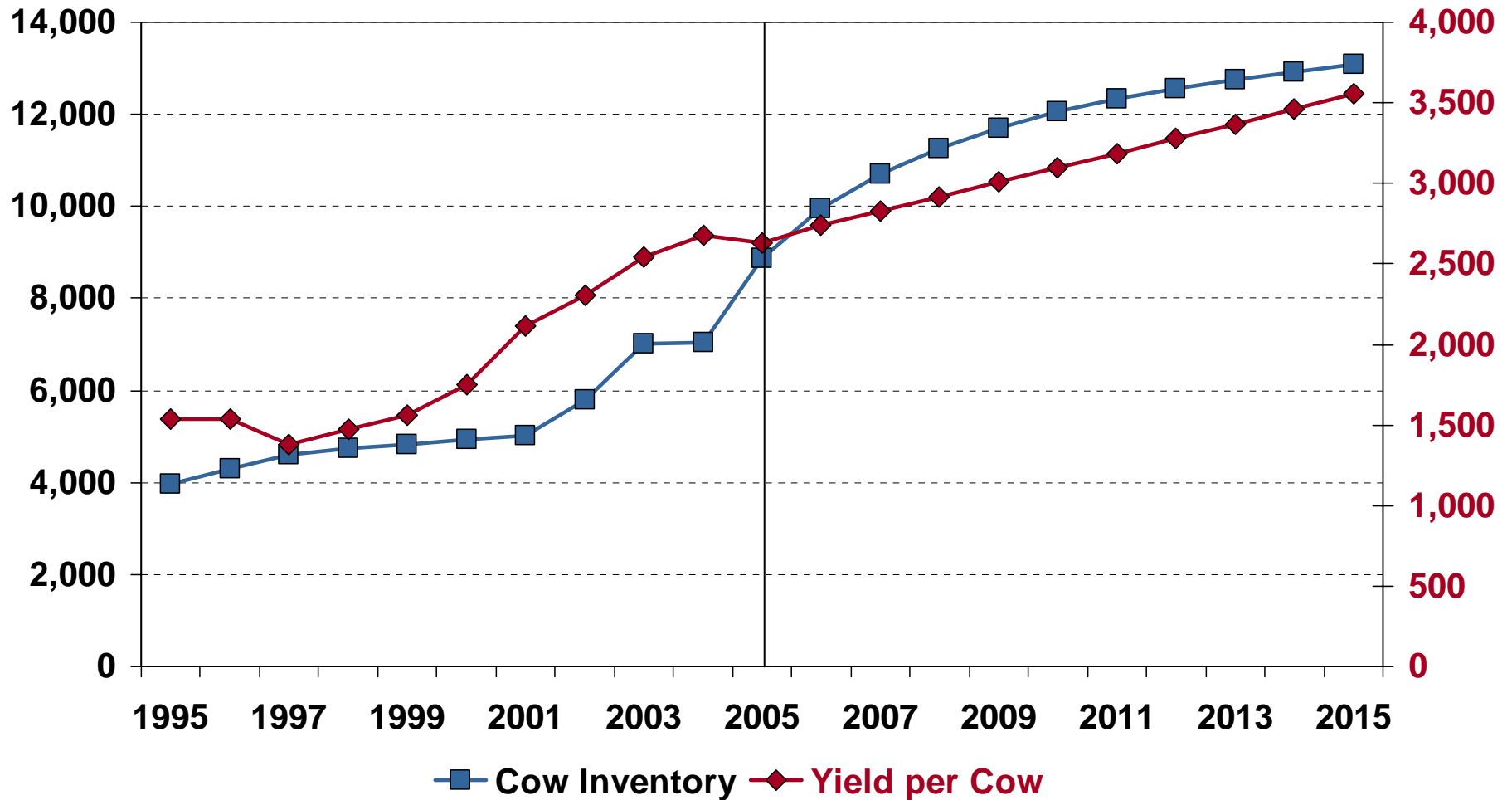

Chinese Dairy Production

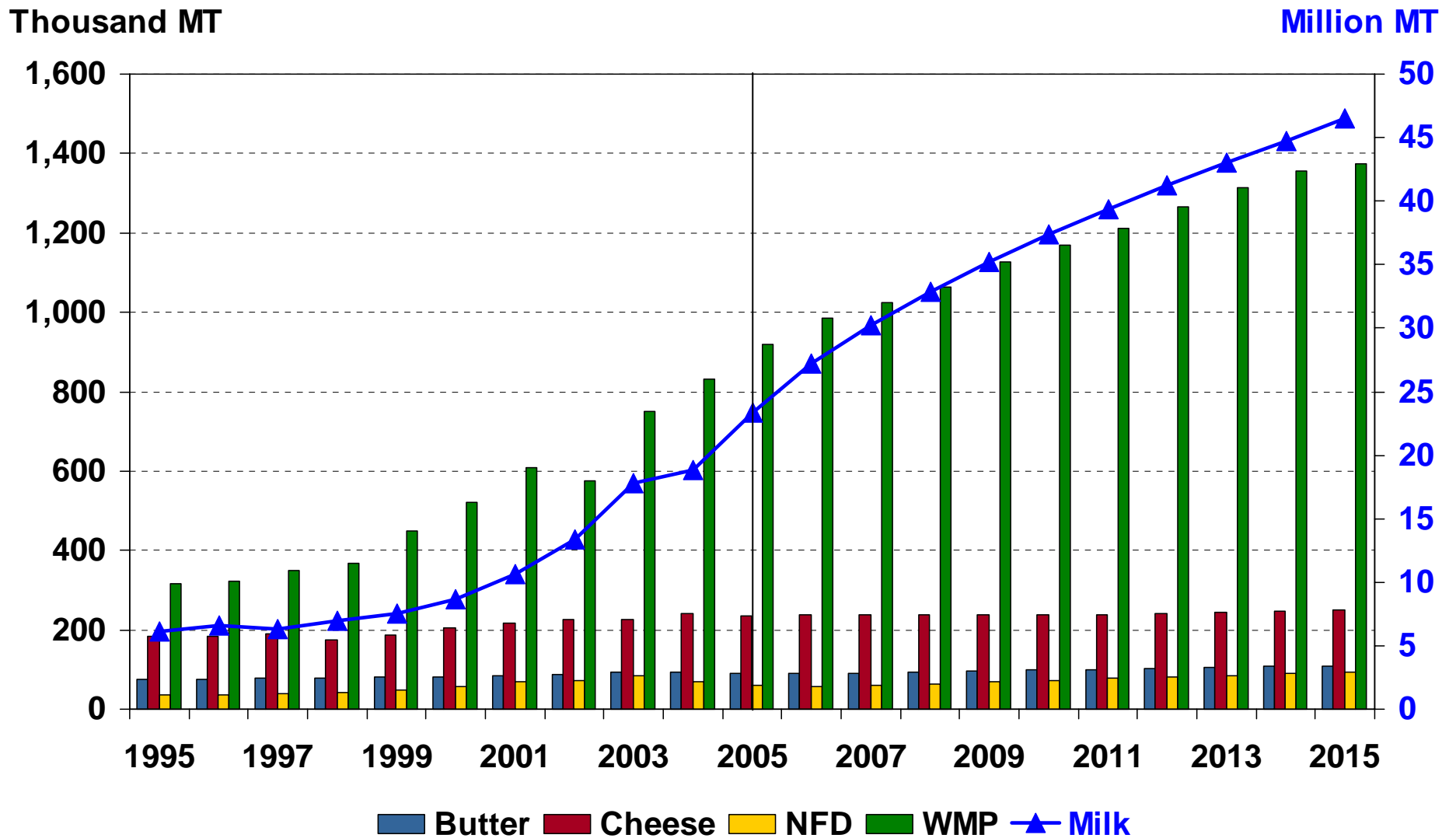

Chinese Dairy Net Imports

Thousand MT

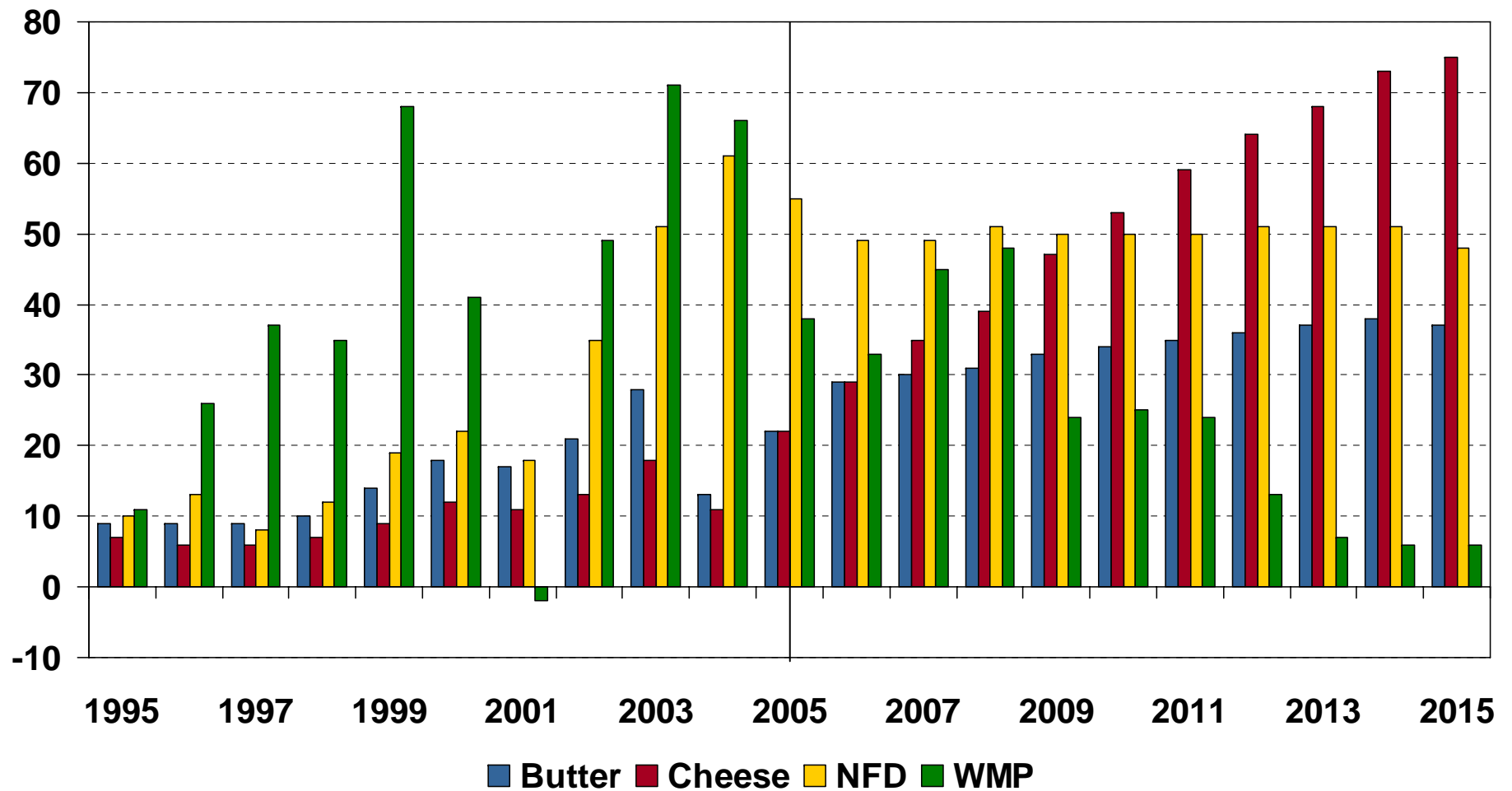

Indian Cow Inventory and Milk Yield

Thousand Head

kg per Head

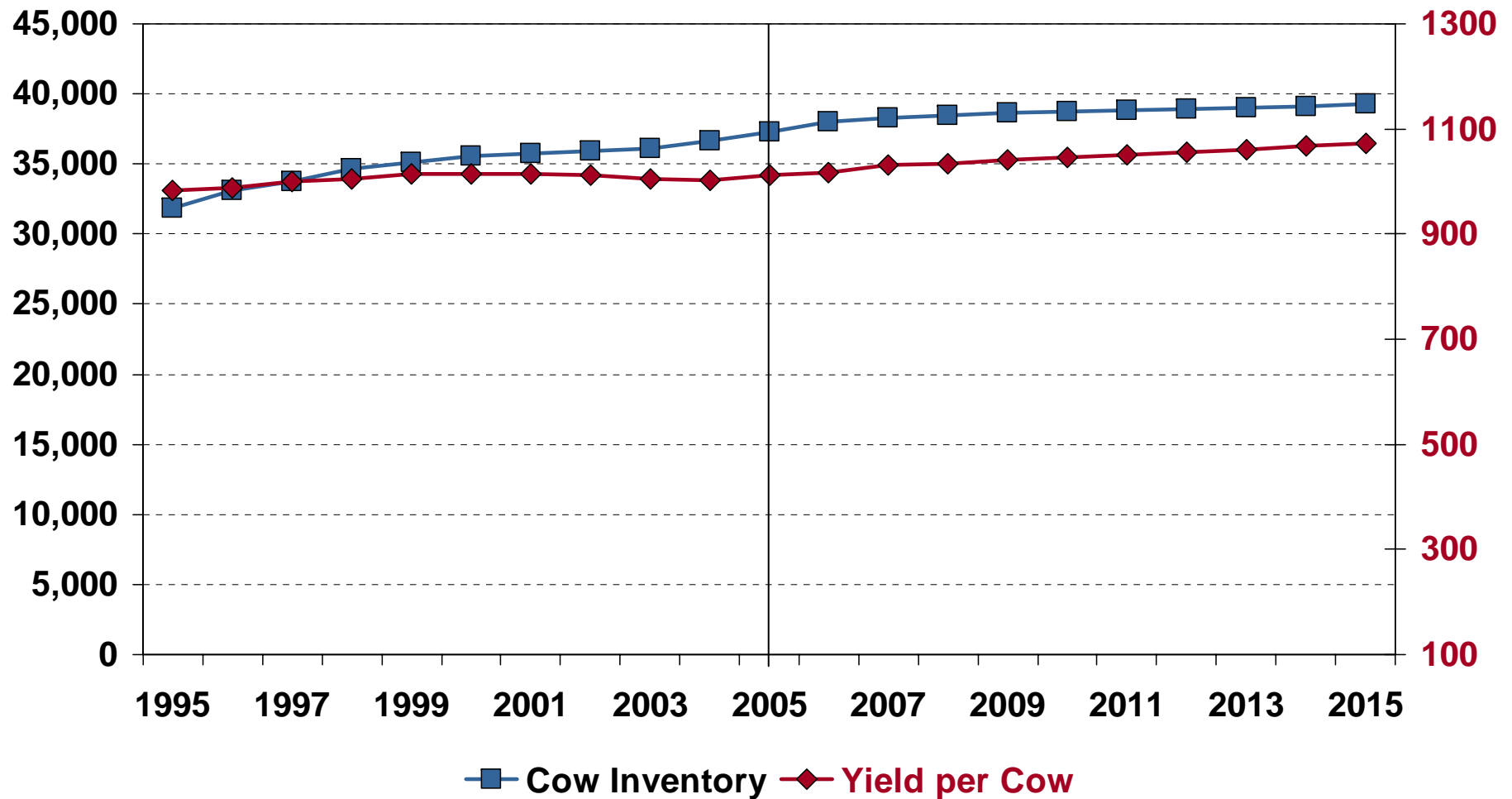

Indian Milk Production

Thousand MT

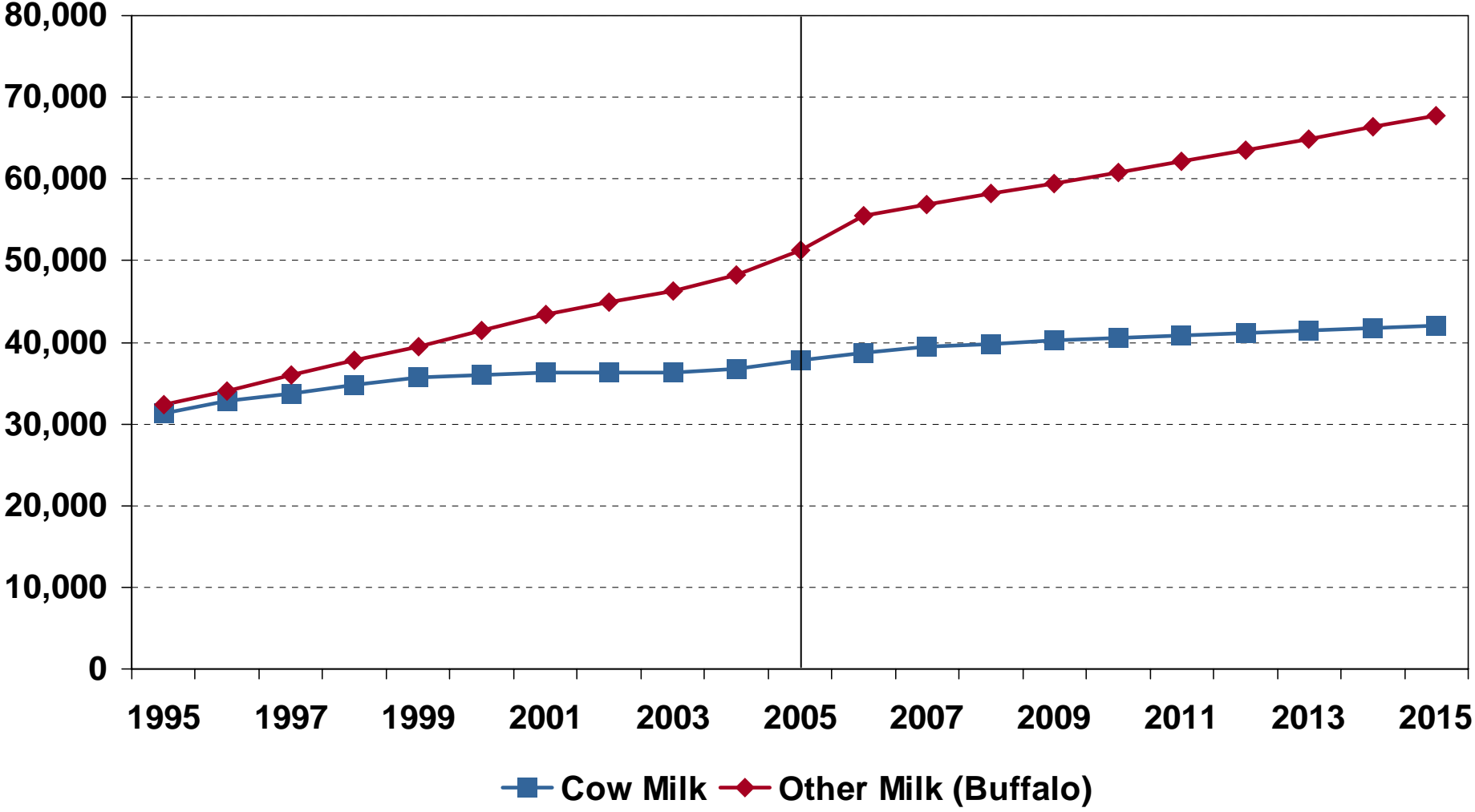

Indian NFD and Butter Production and Trade

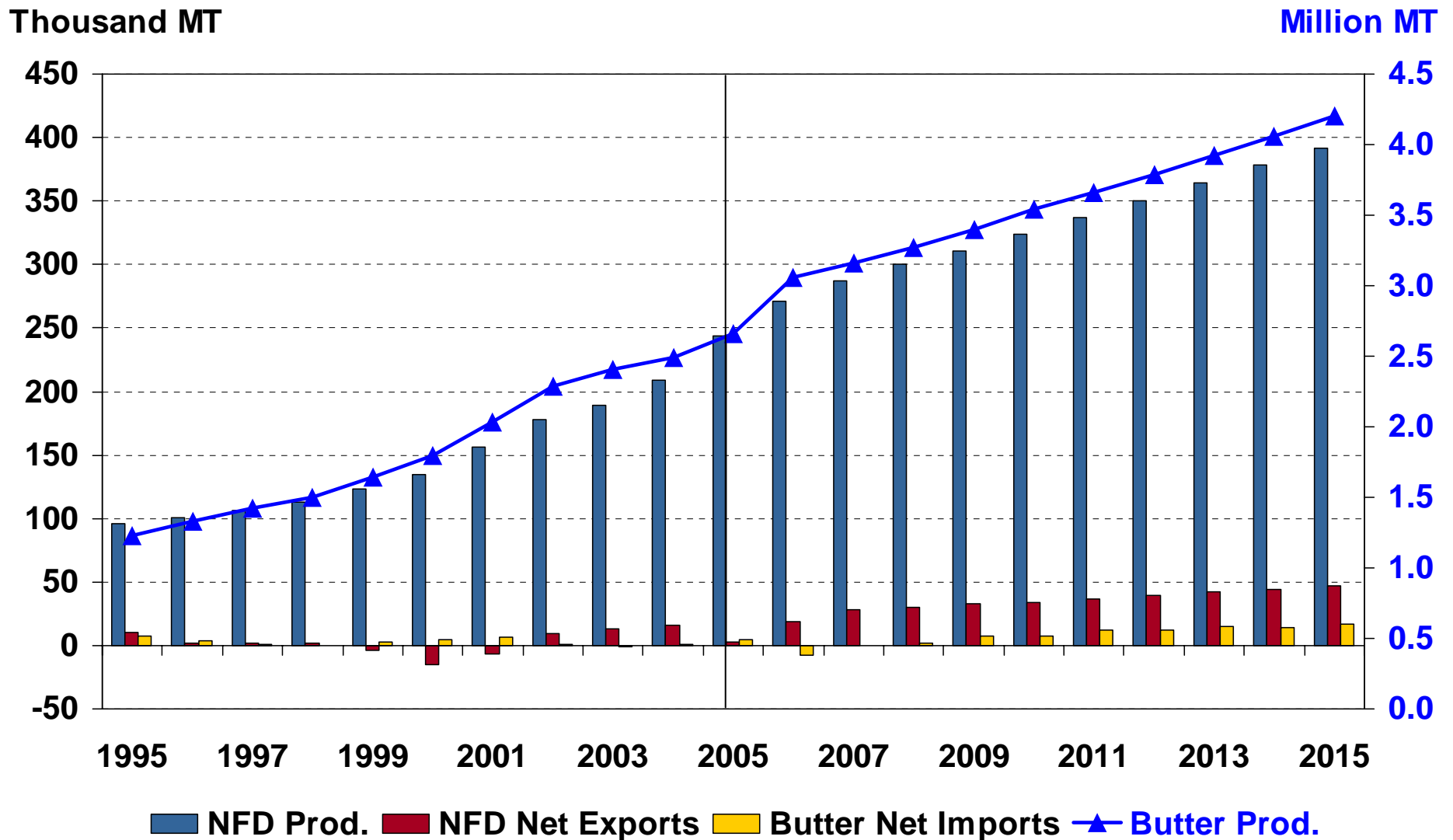

Japanese Dairy Production

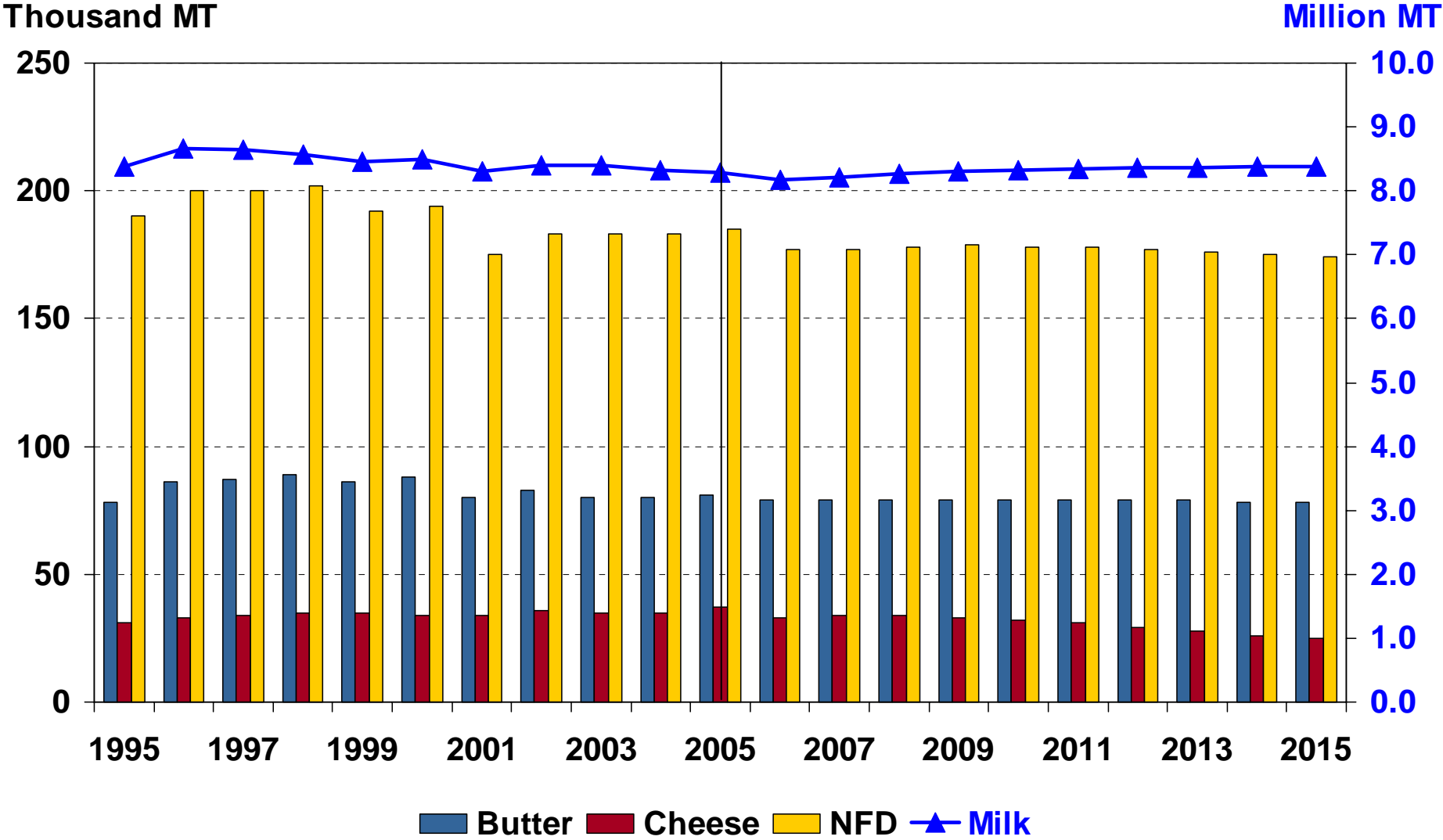

South Korean Dairy Production

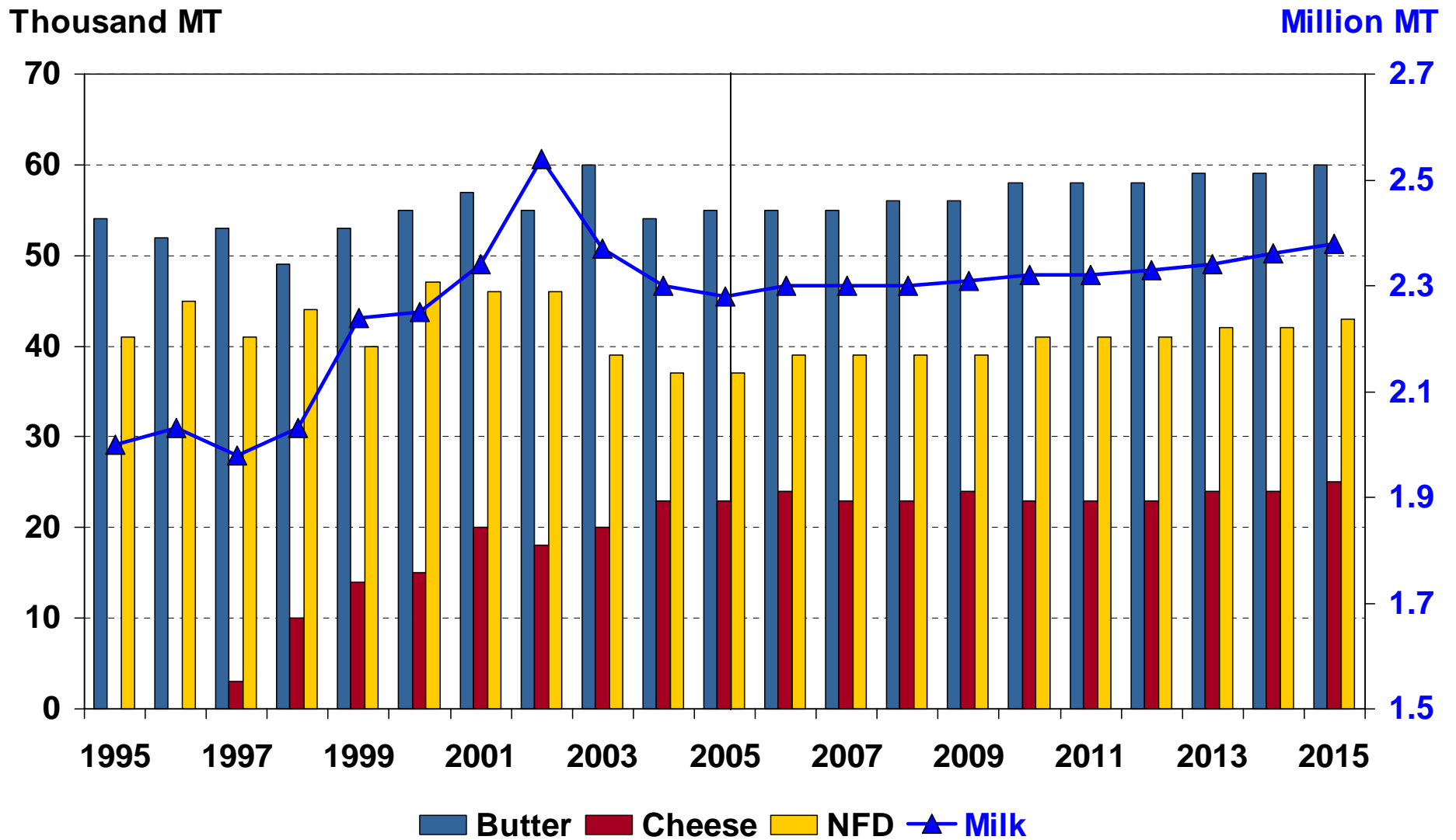

Indonesian, Malaysian, Philippine, Thai, and Vietnamese Milk Production

Thousand MT

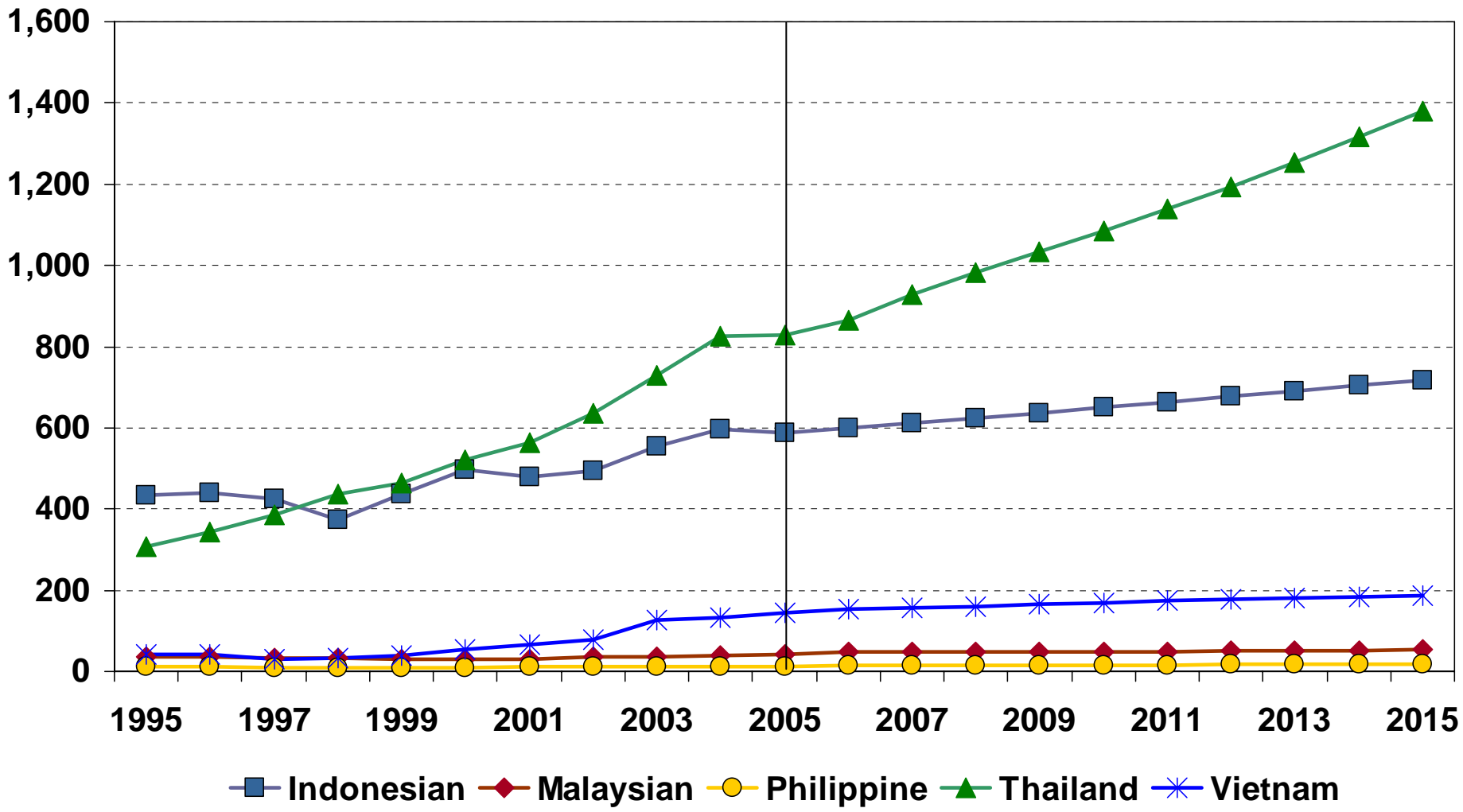

Asian Dairy Net Imports

Thousand MT

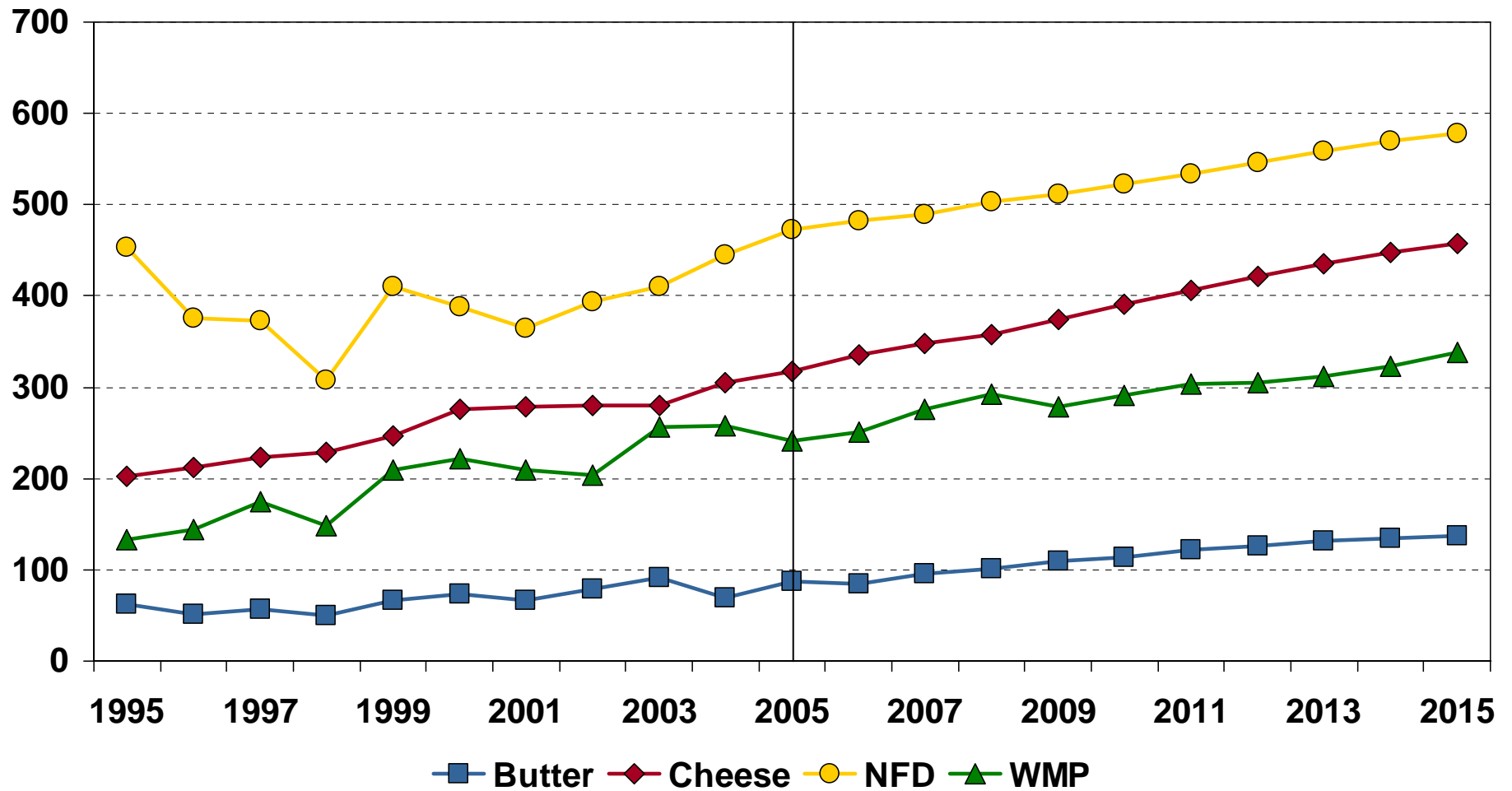

Russian Cow Inventory and Milk Yield

Thousand Head

kg per Head

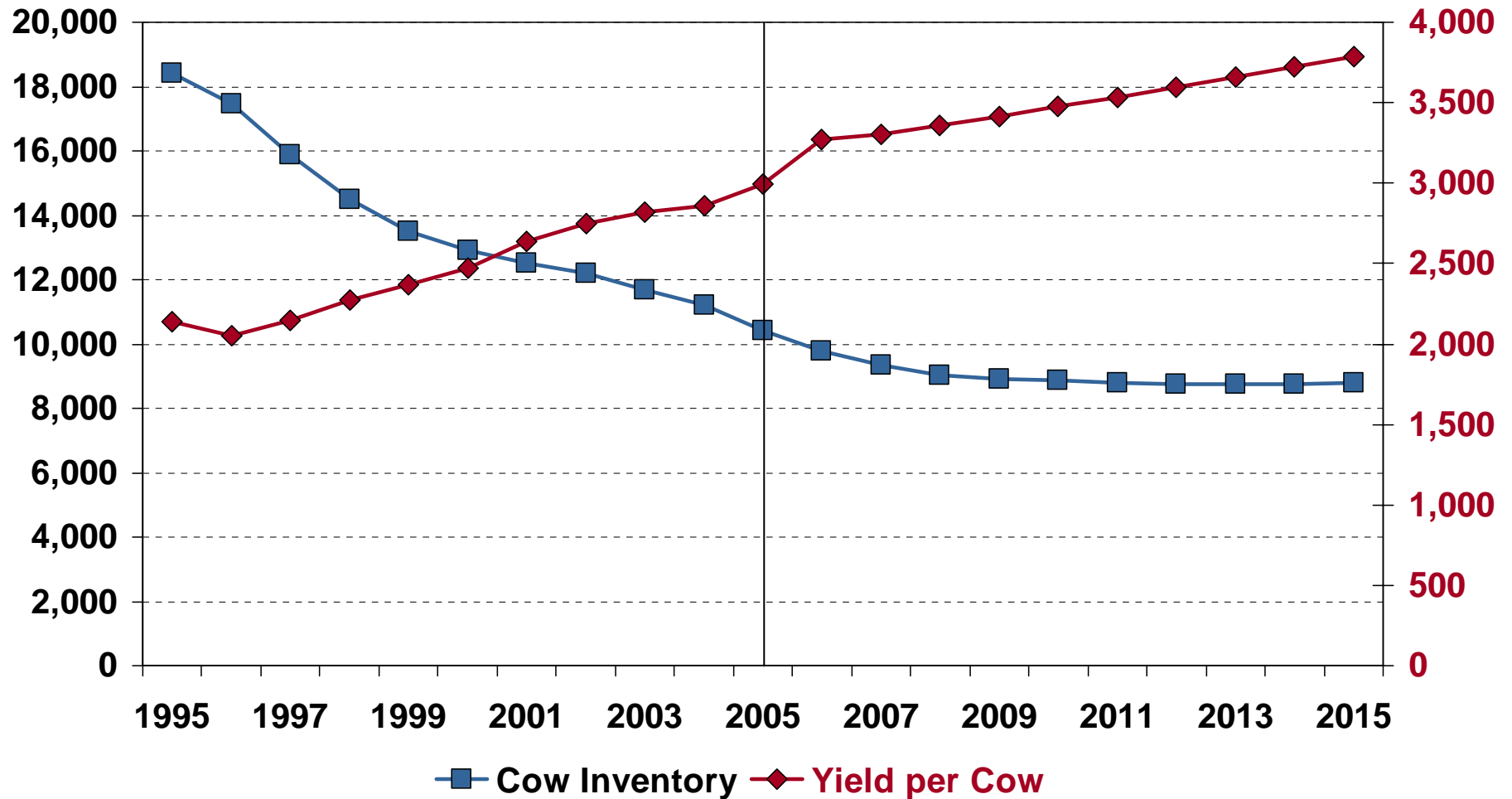

Russian Dairy Production

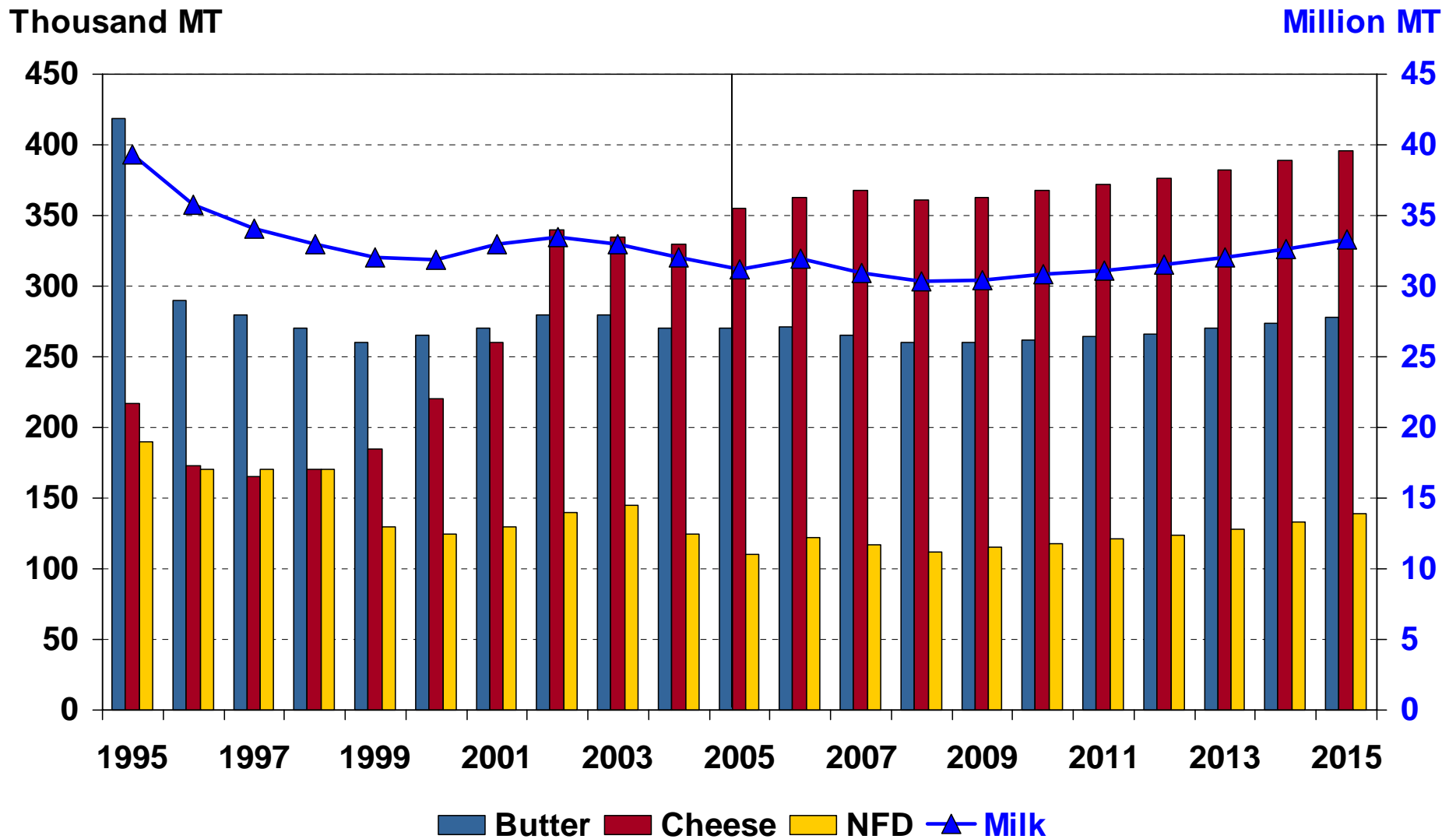

Russian Dairy Net Imports

Thousand MT

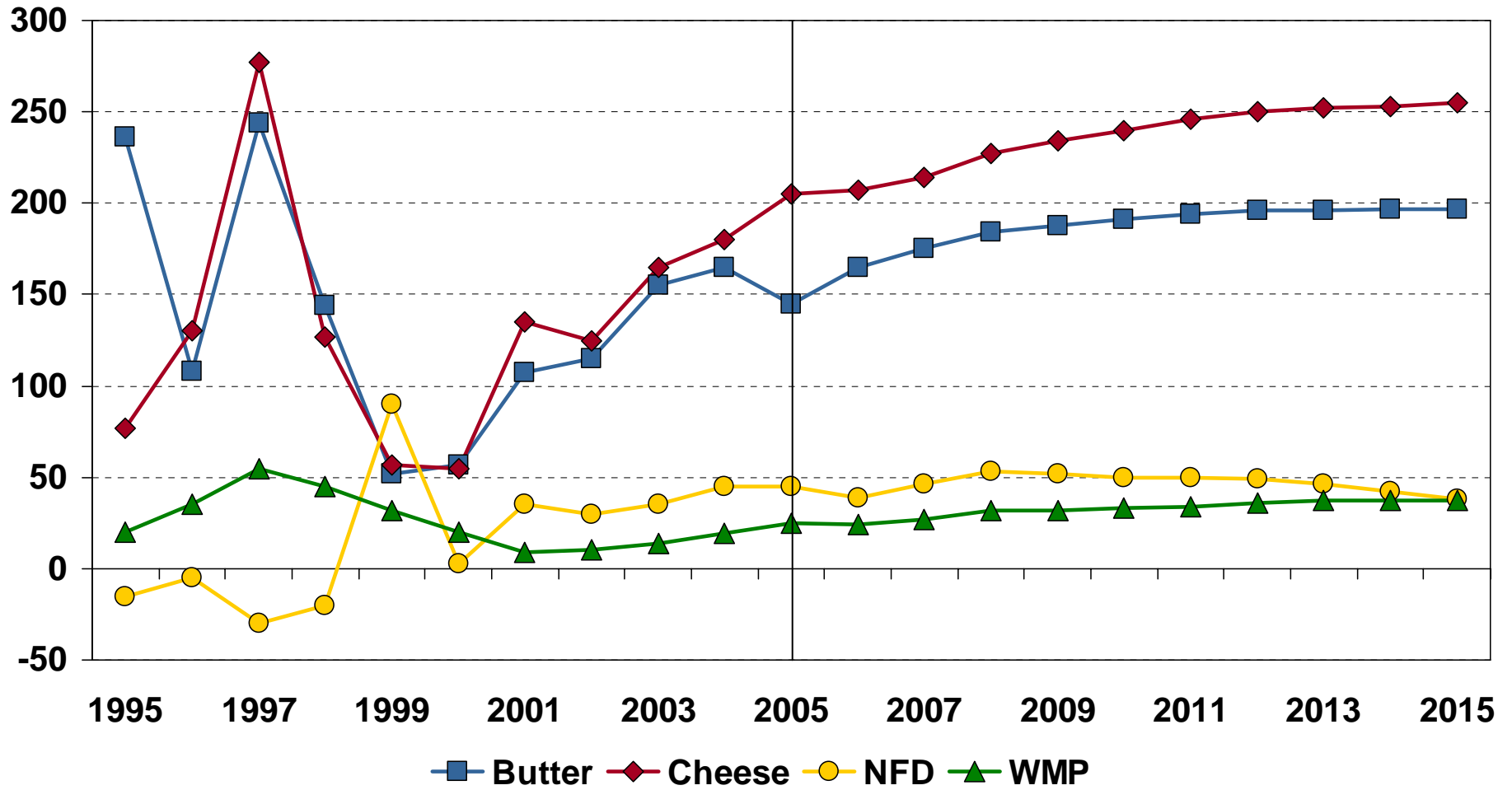

Thank You!

Butter Net Exports for Selected Countries

Thousand MT

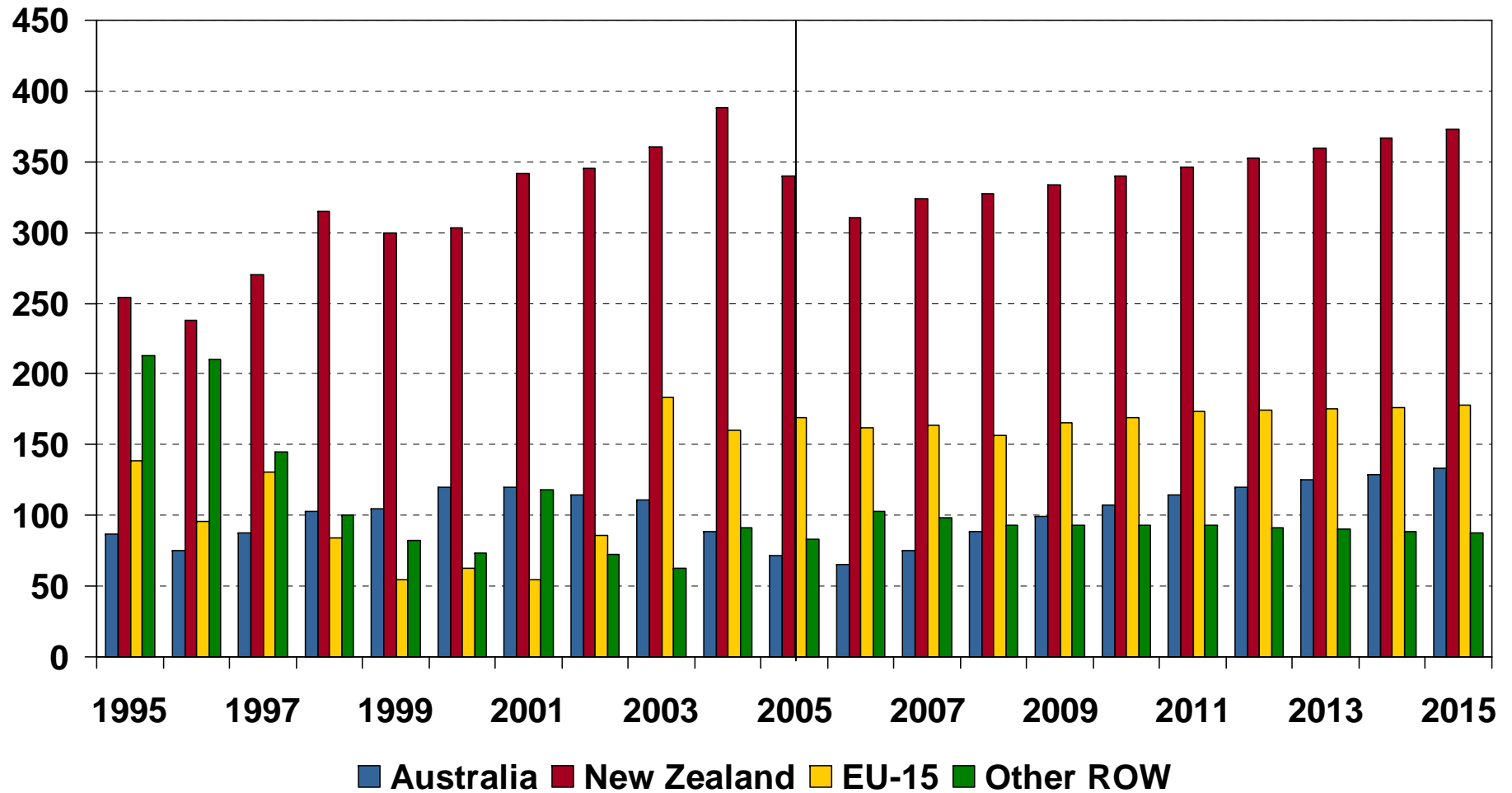

Butter Net Imports for Selected Countries

Thousand MT

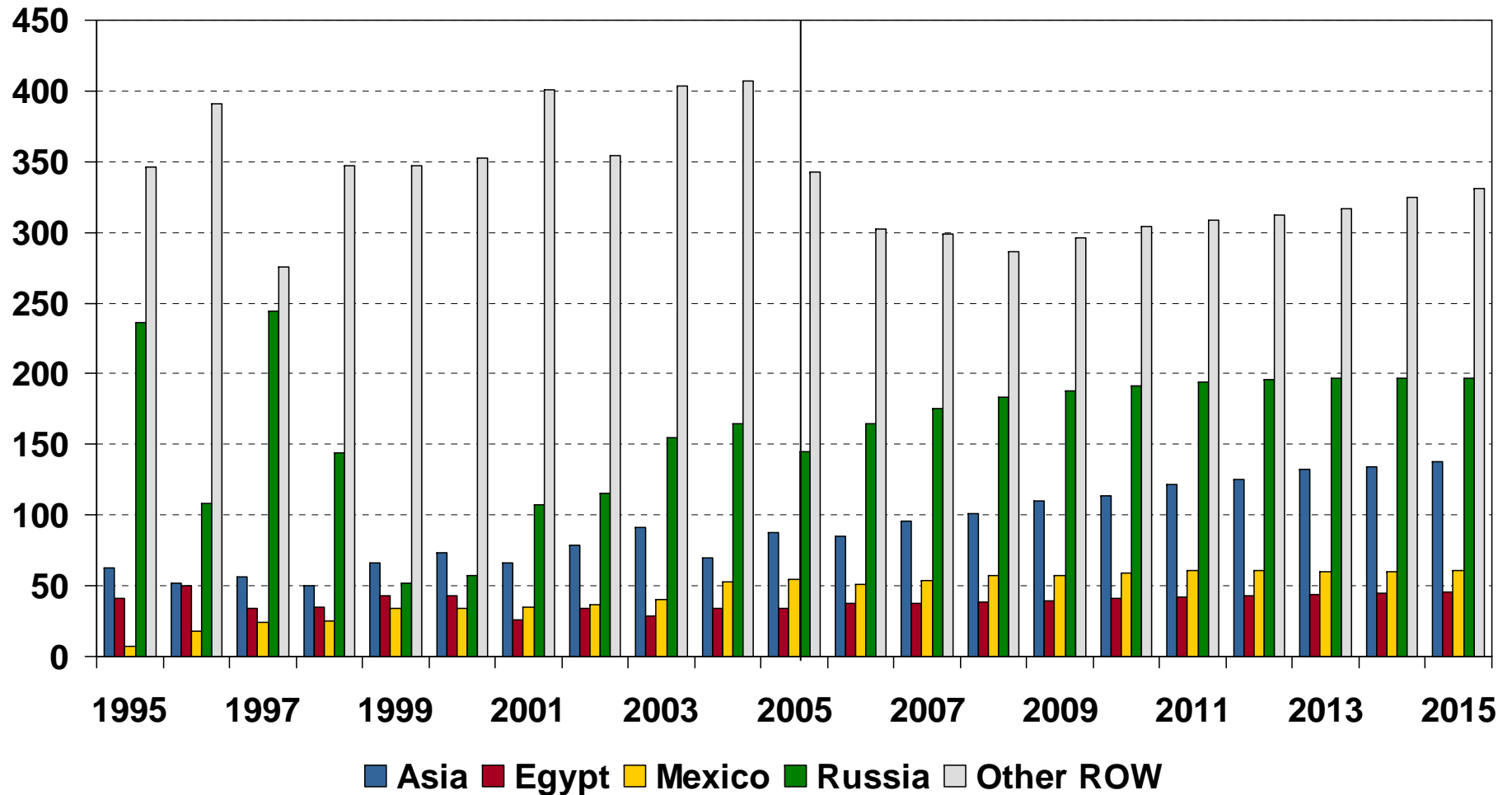

Cheese Net Exports for Selected Countries

Thousand MT

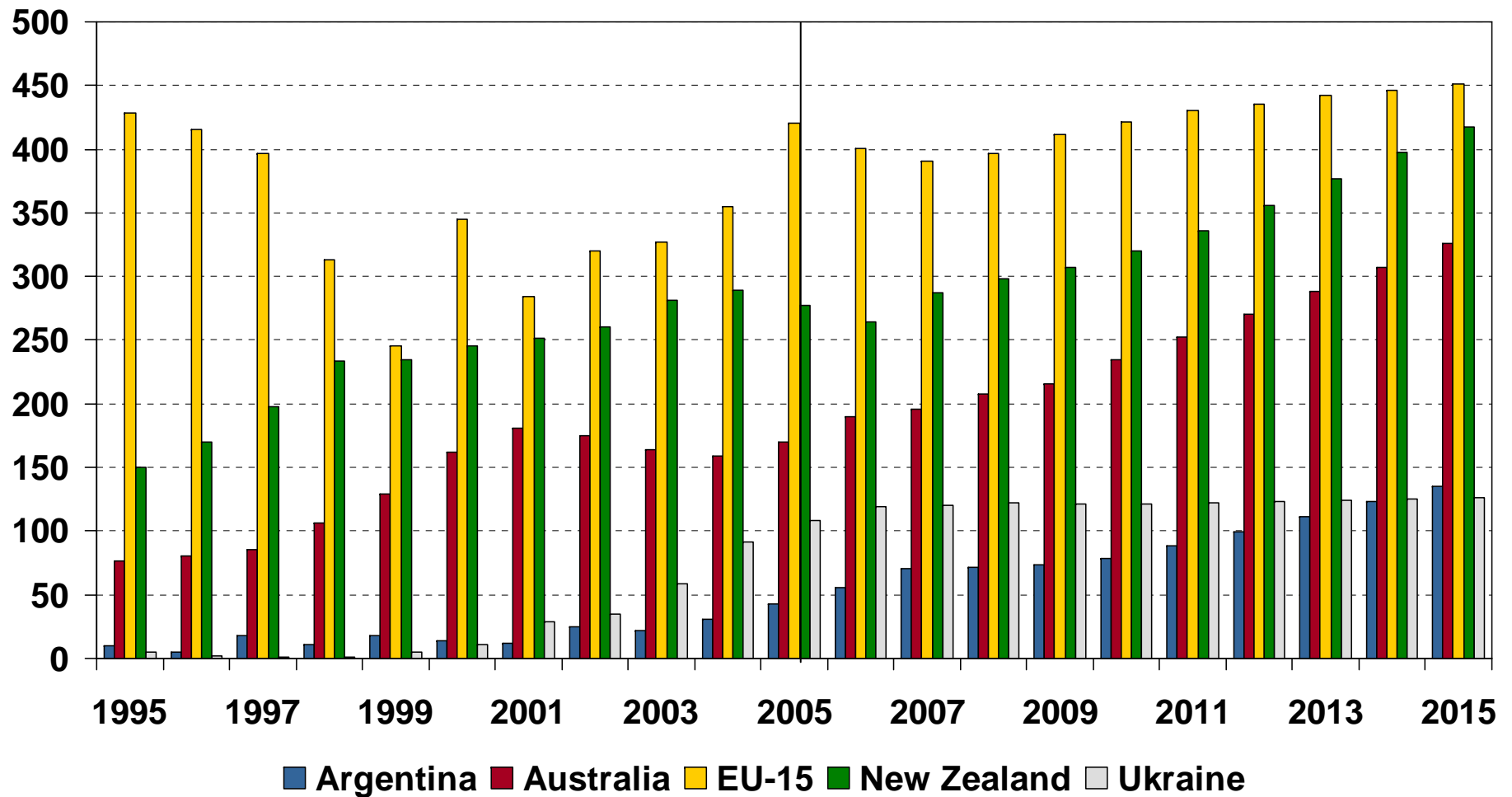

Cheese Net Imports for Selected Countries

Thousand MT

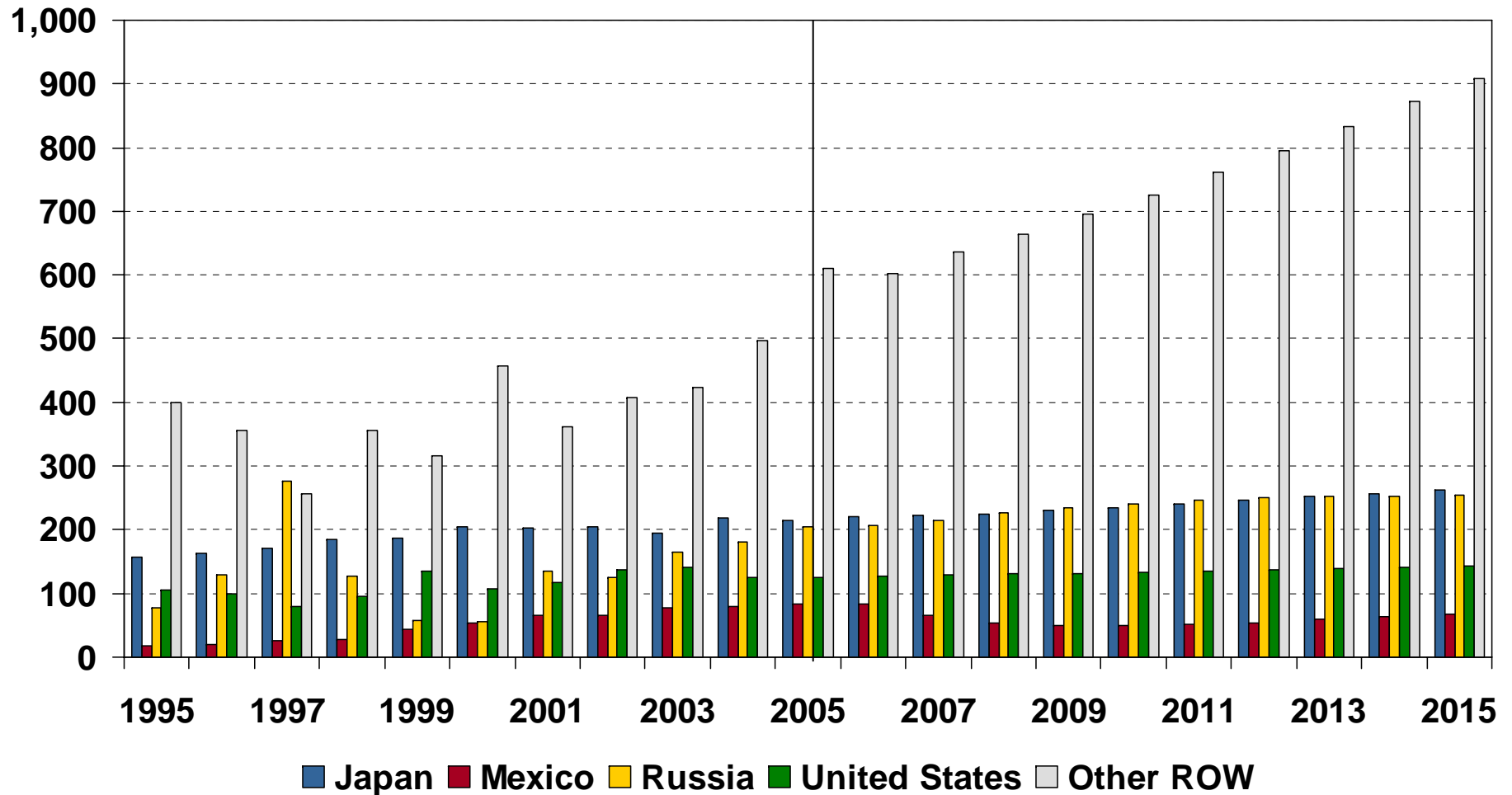

NFD Net Exports for Selected Countries

Thousand MT

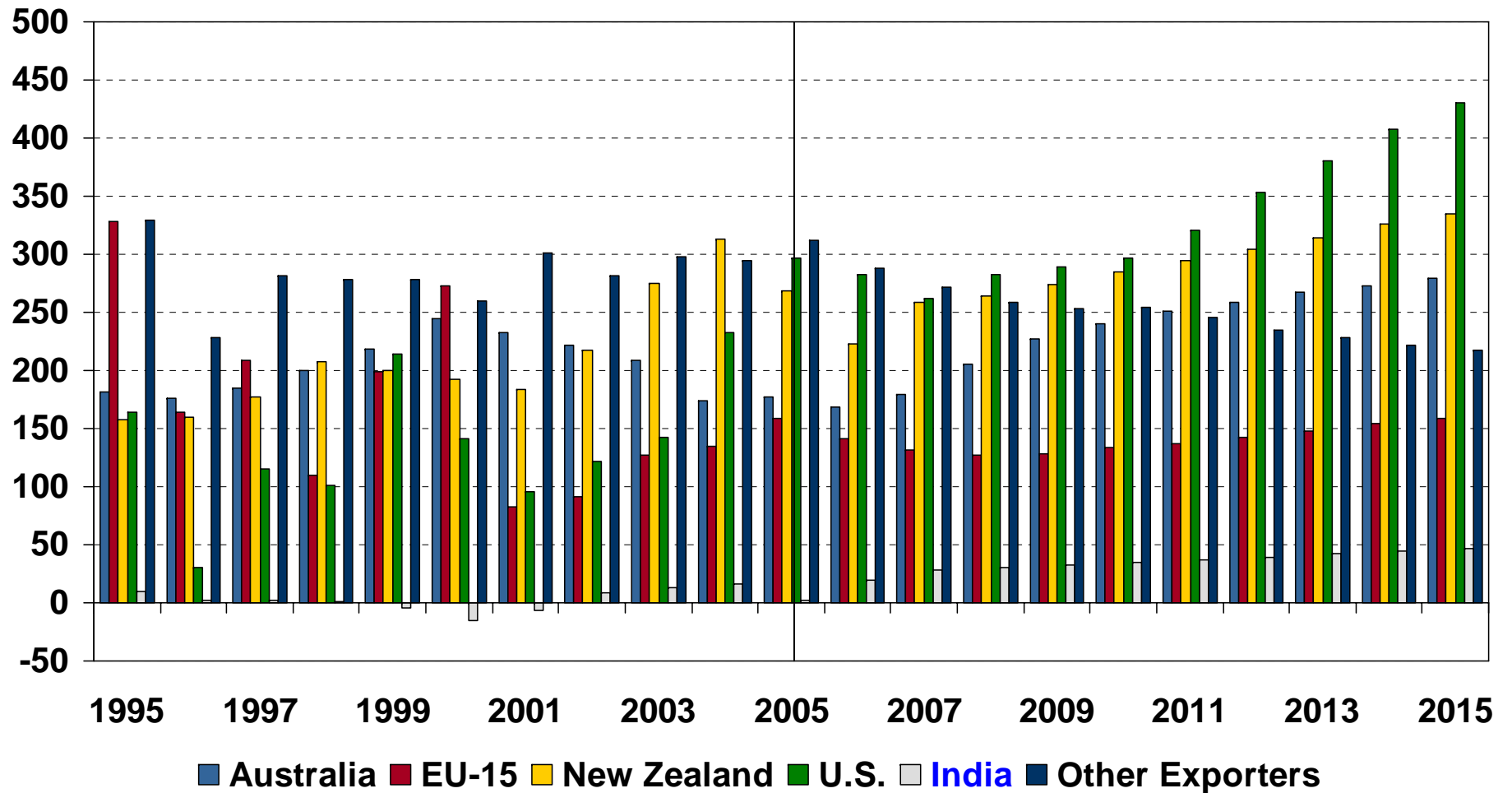

NFD Net Imports for Selected Countries

Thousand MT

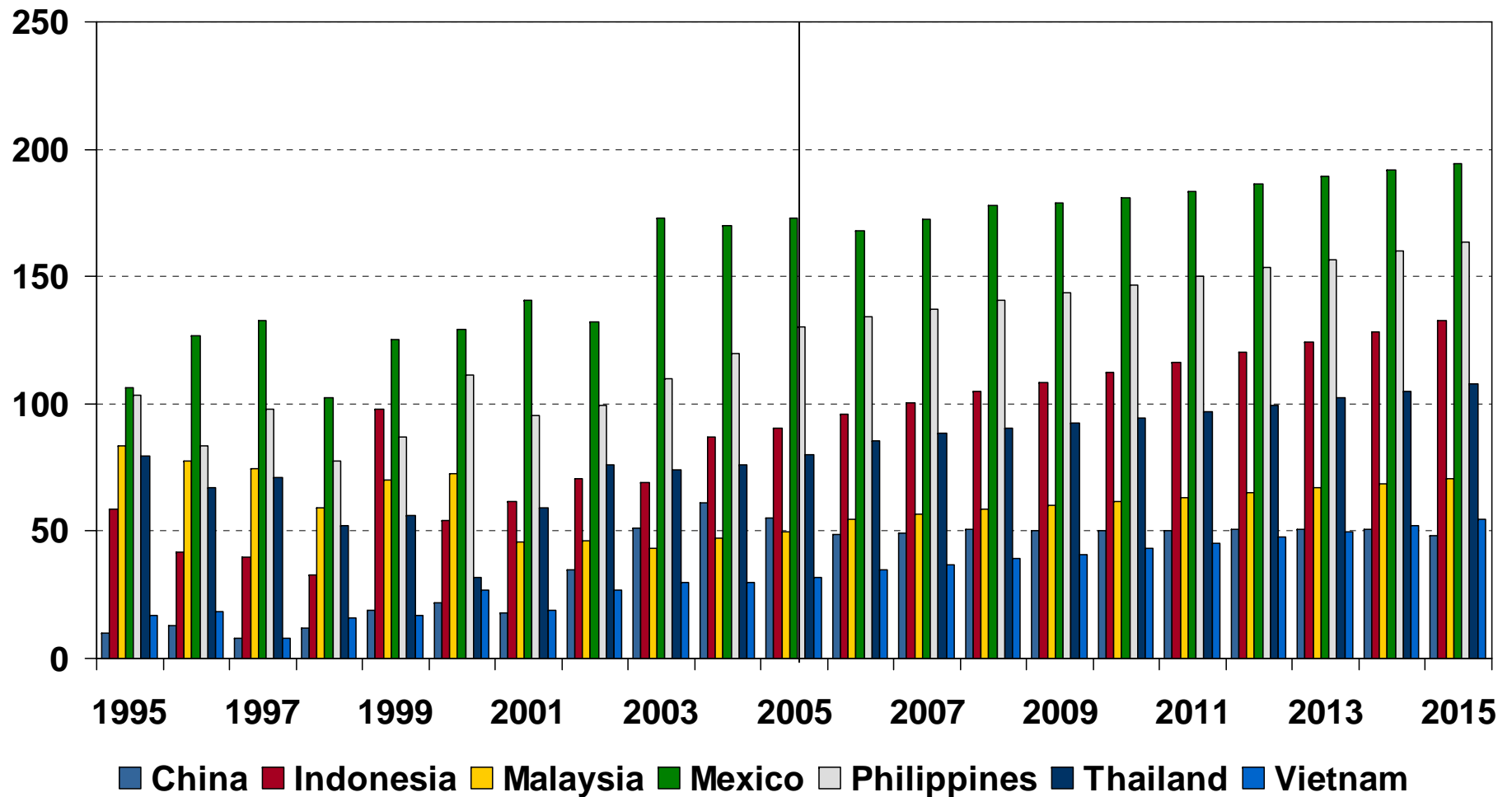

WMP Net Exports for Selected Countries

Thousand MT

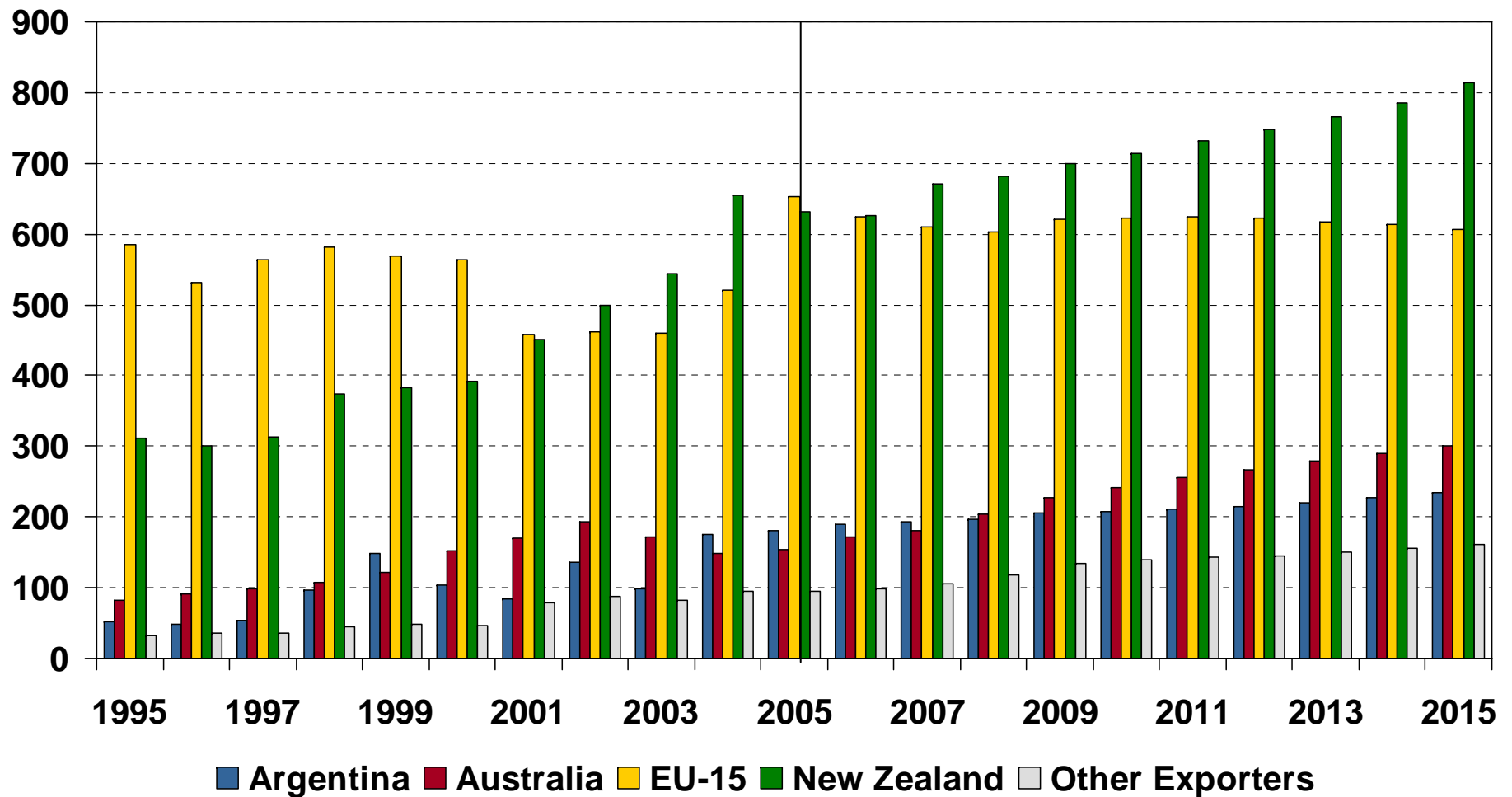

WMP Net Imports for Selected Countries

Thousand MT

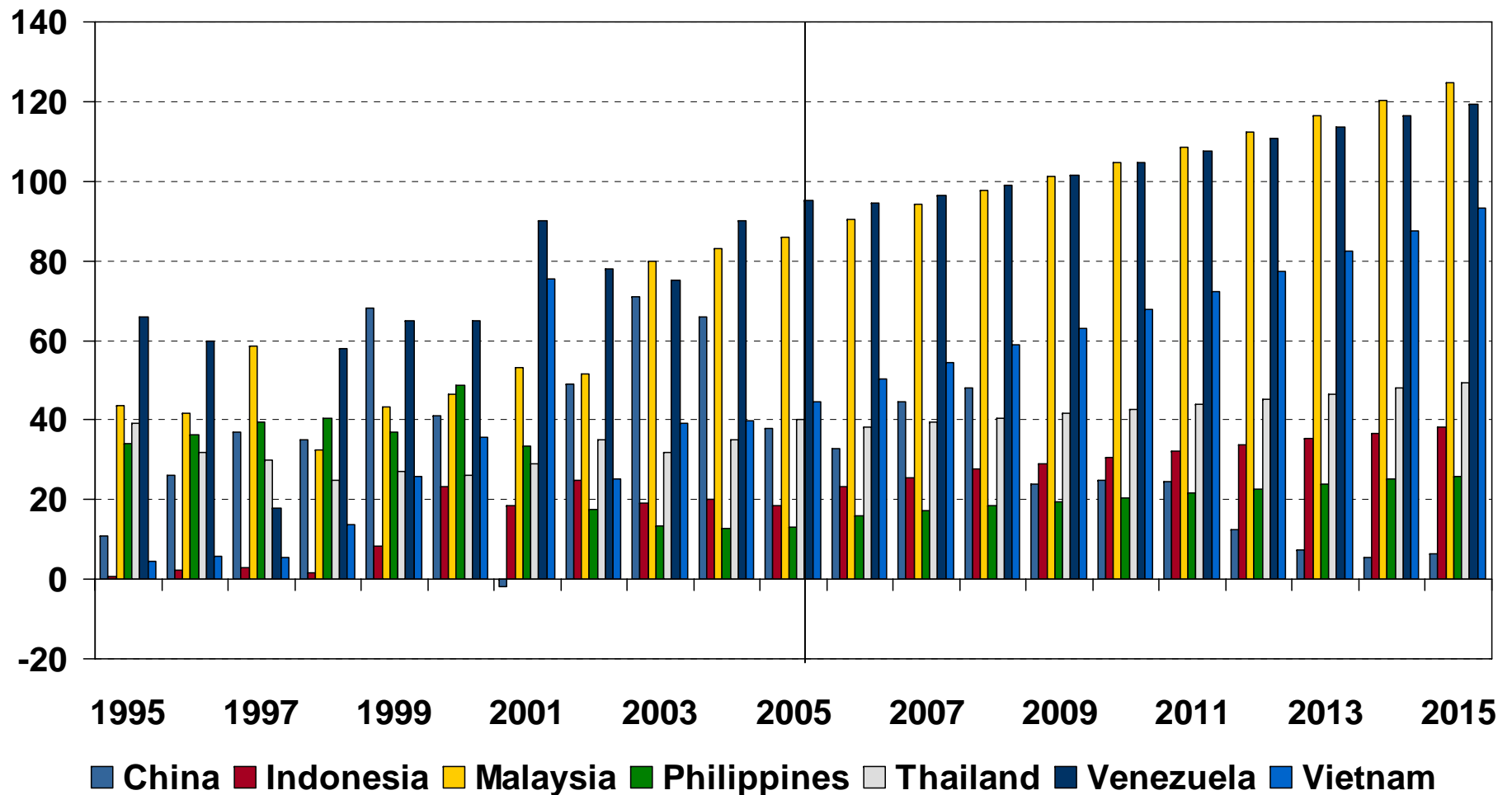

EU-15 Butter and SMP Stocks

Thousand MT

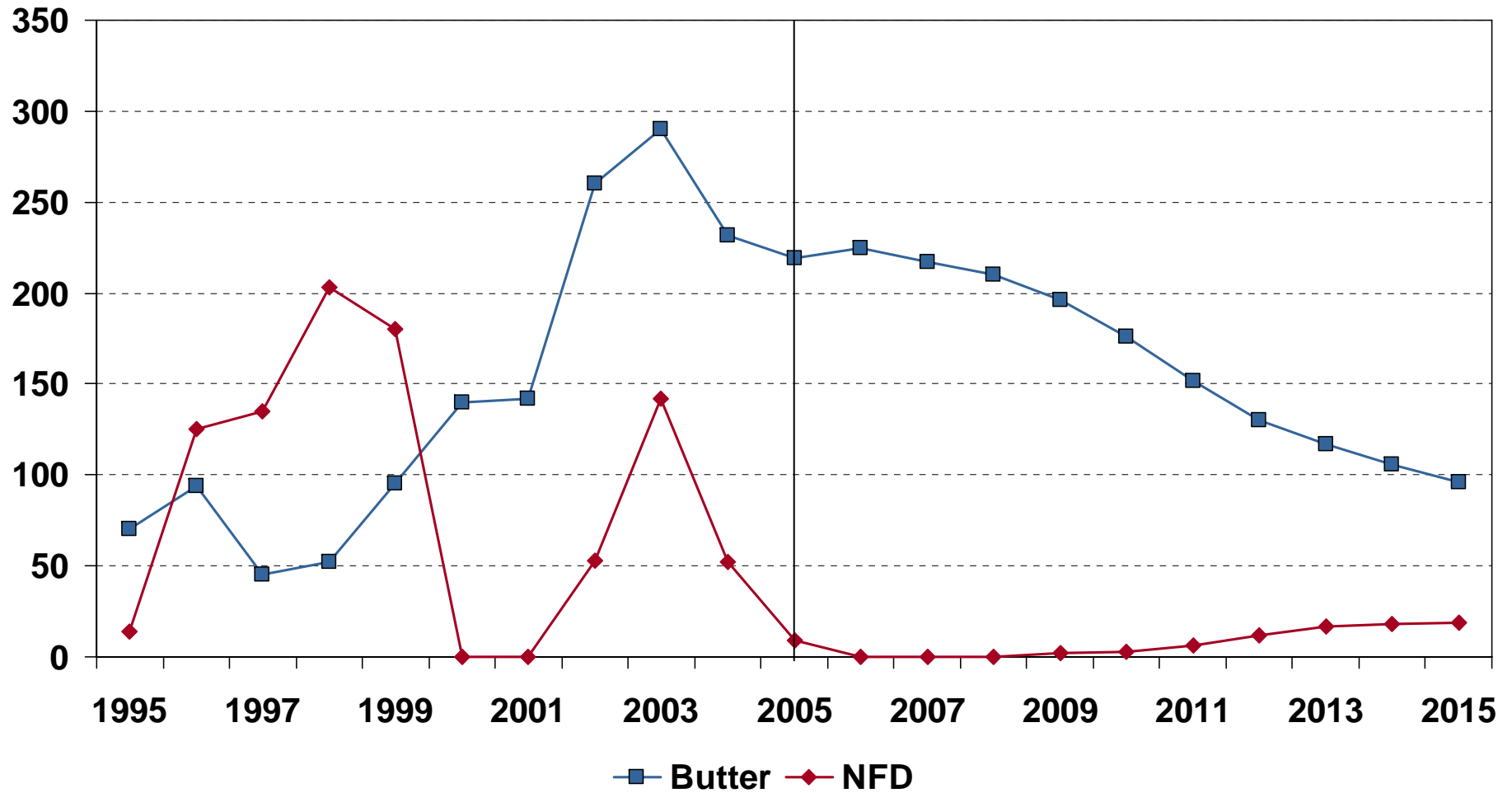

EU-15 Dairy Net Exports

Thousand MT

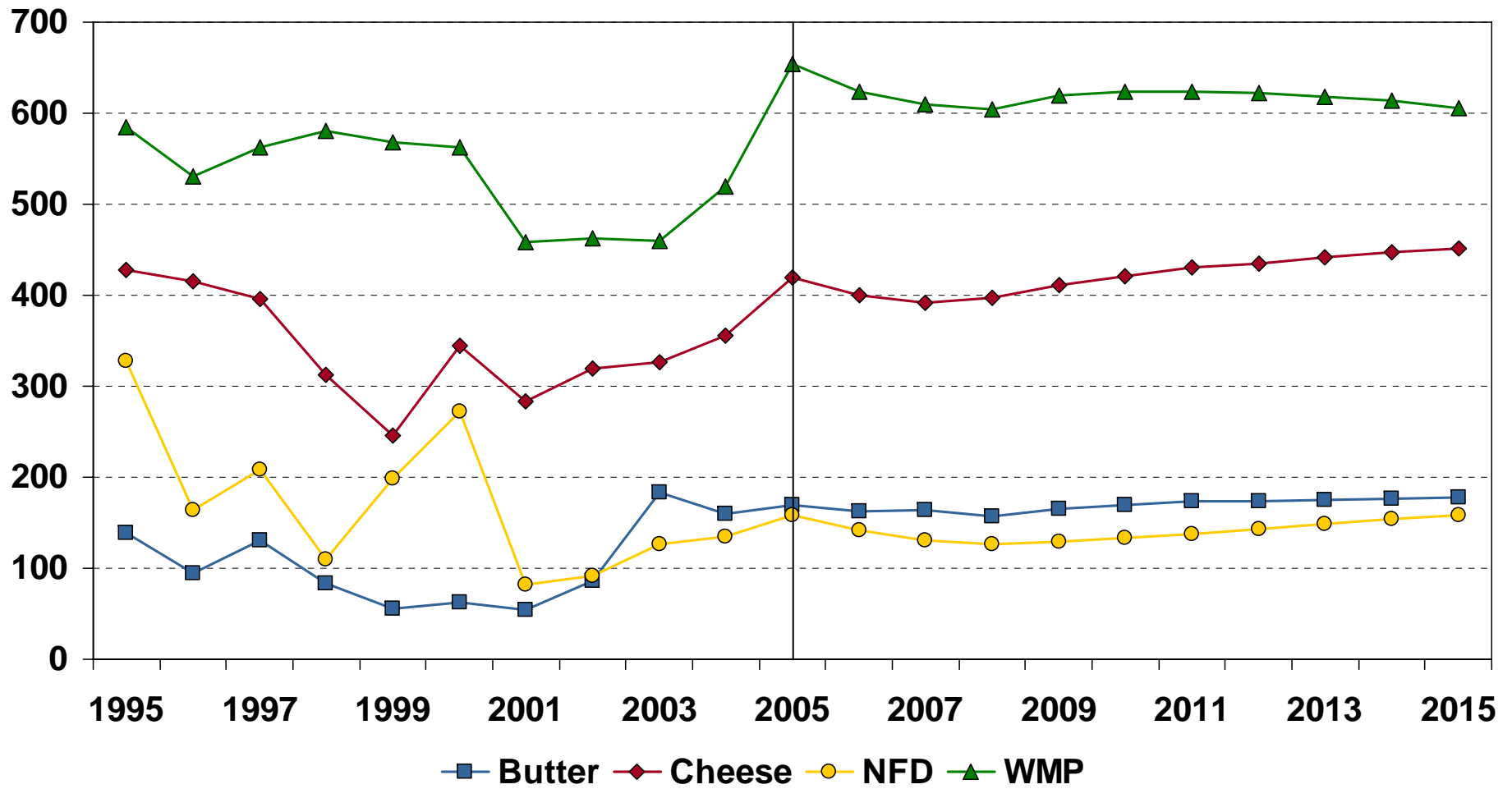

EU NMS Dairy Net Exports

Thousand MT

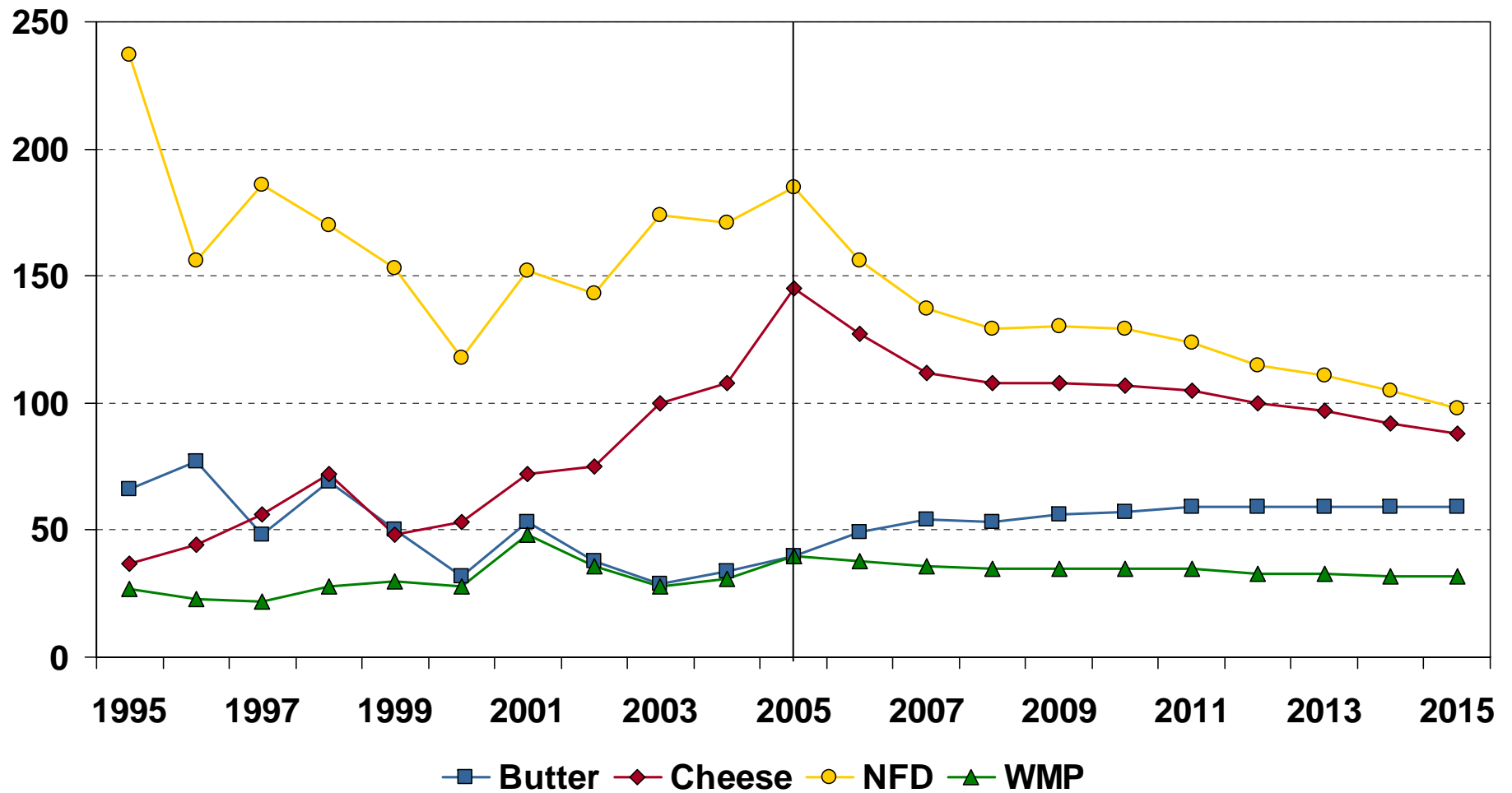

Uruguay Dairy Production

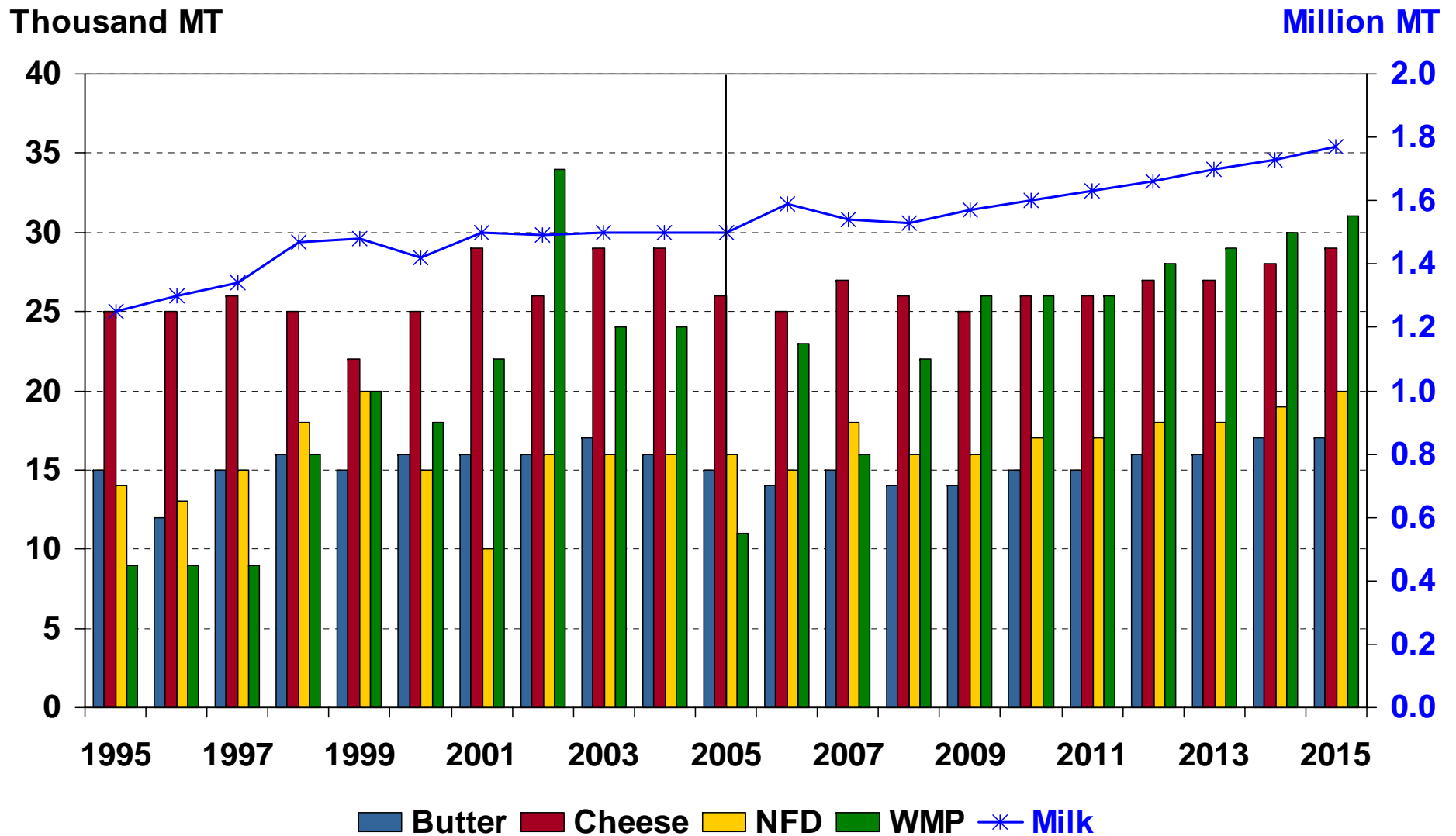

Uruguay Cow Inventory and Milk Yield

Thousand Head

kg per Head

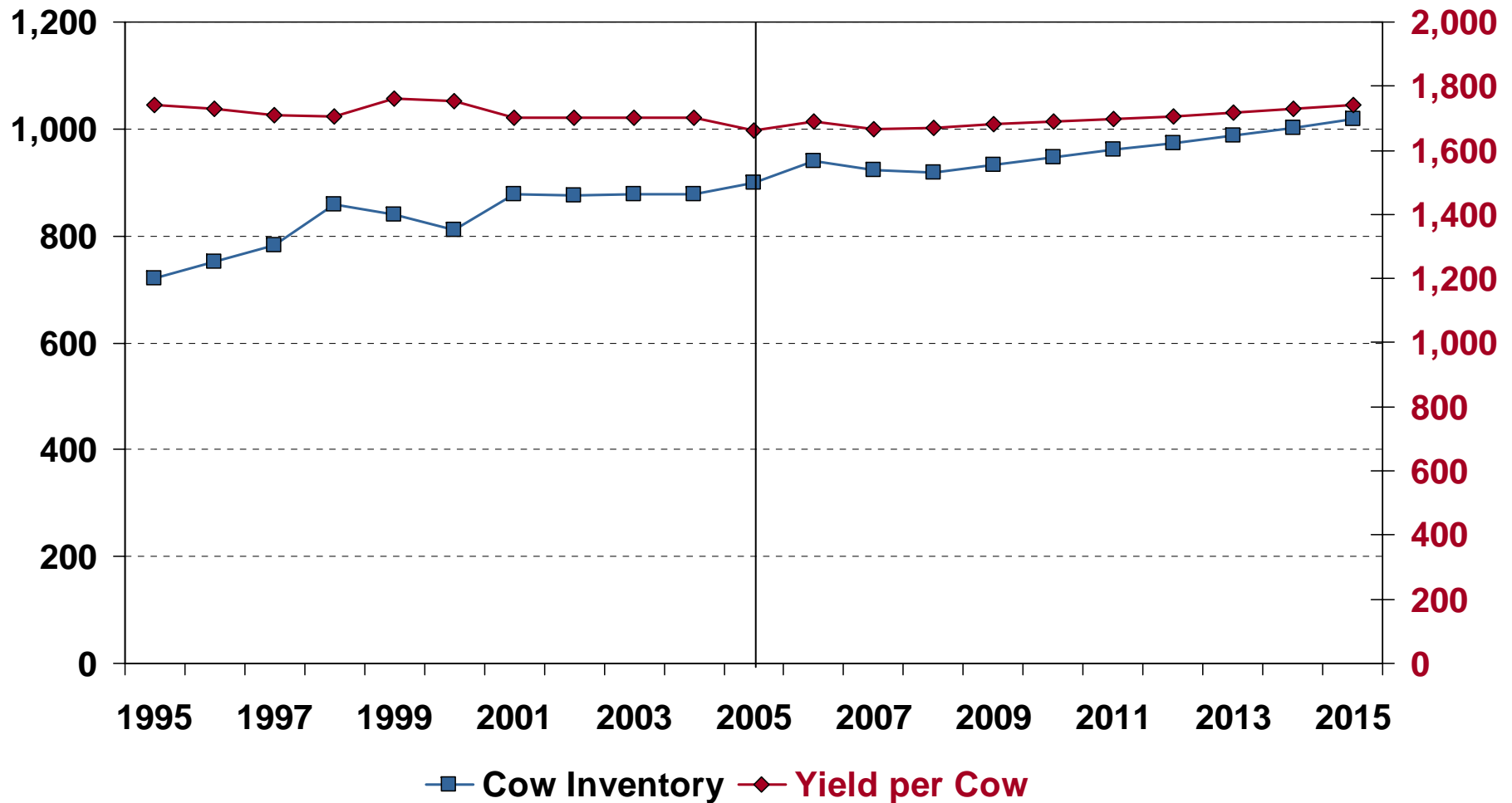

Uruguay Dairy Net Exports

Thousand MT

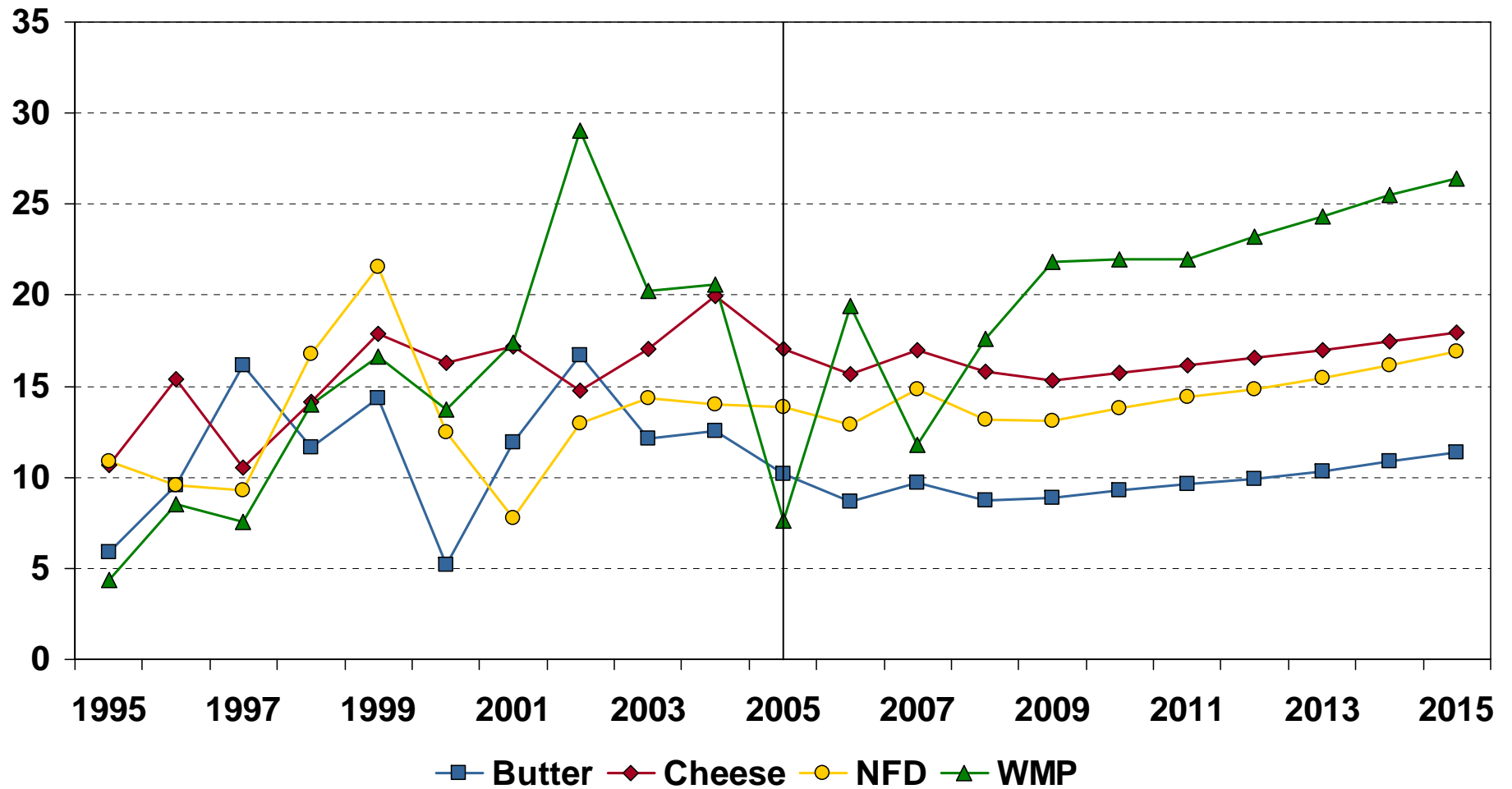

Indian Dairy Product Consumption

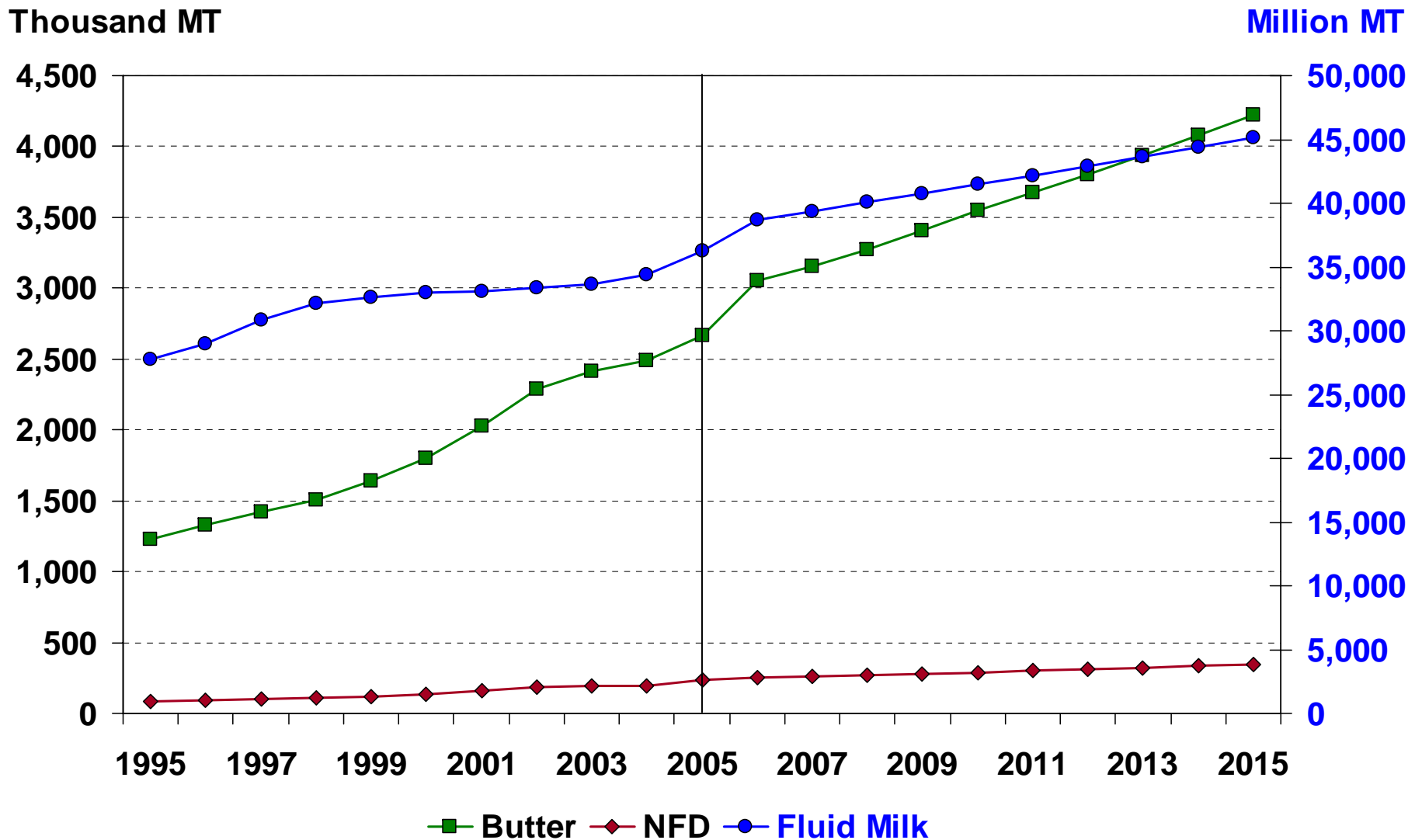

Japanese Cow Inventory and Milk Yield

Thousand Head

kg per Head

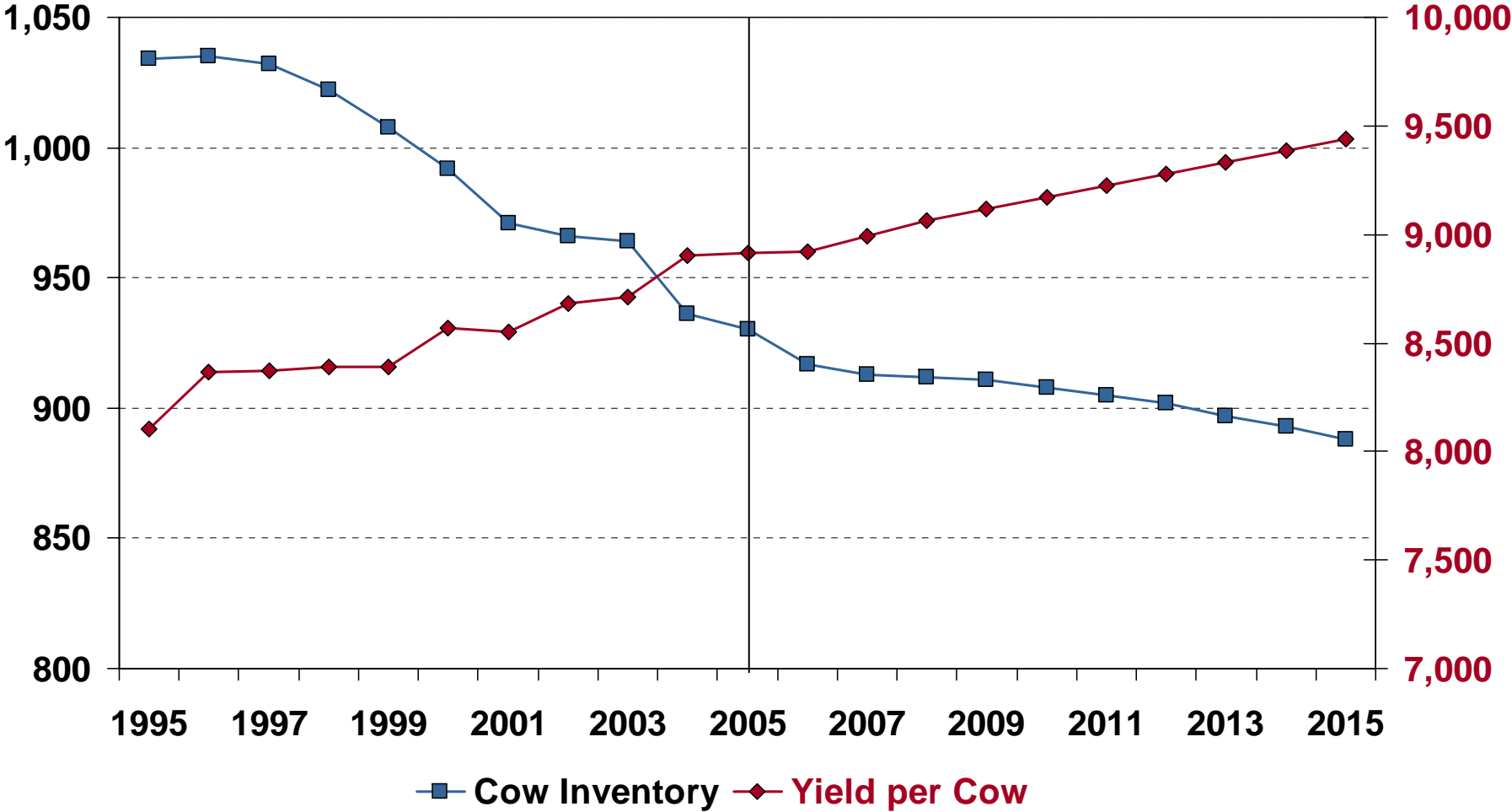

South Korean Cow Inventory and Milk Yield

Thousand Head

kg per Head

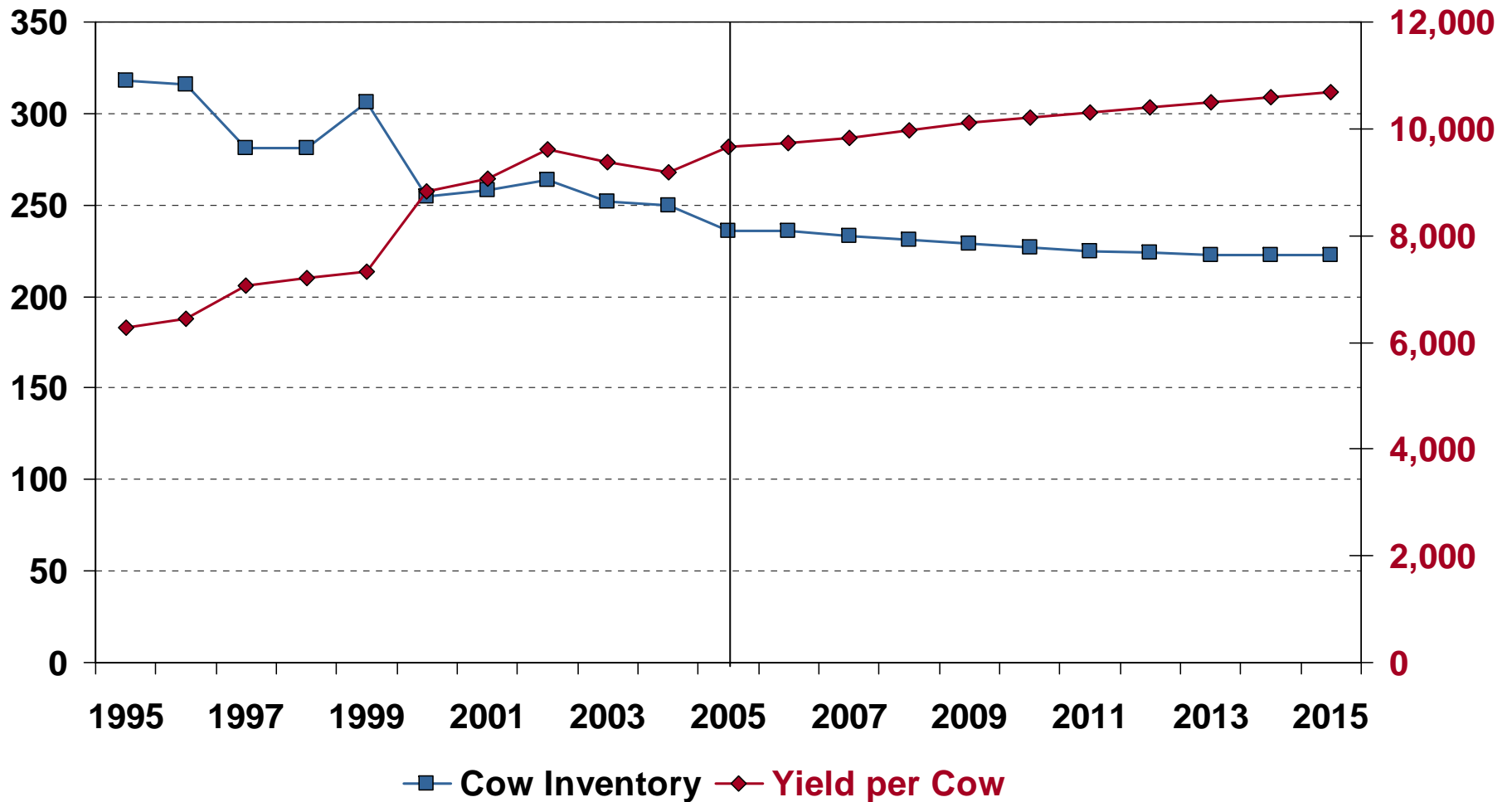

Japanese Dairy Net Imports

Thousand MT

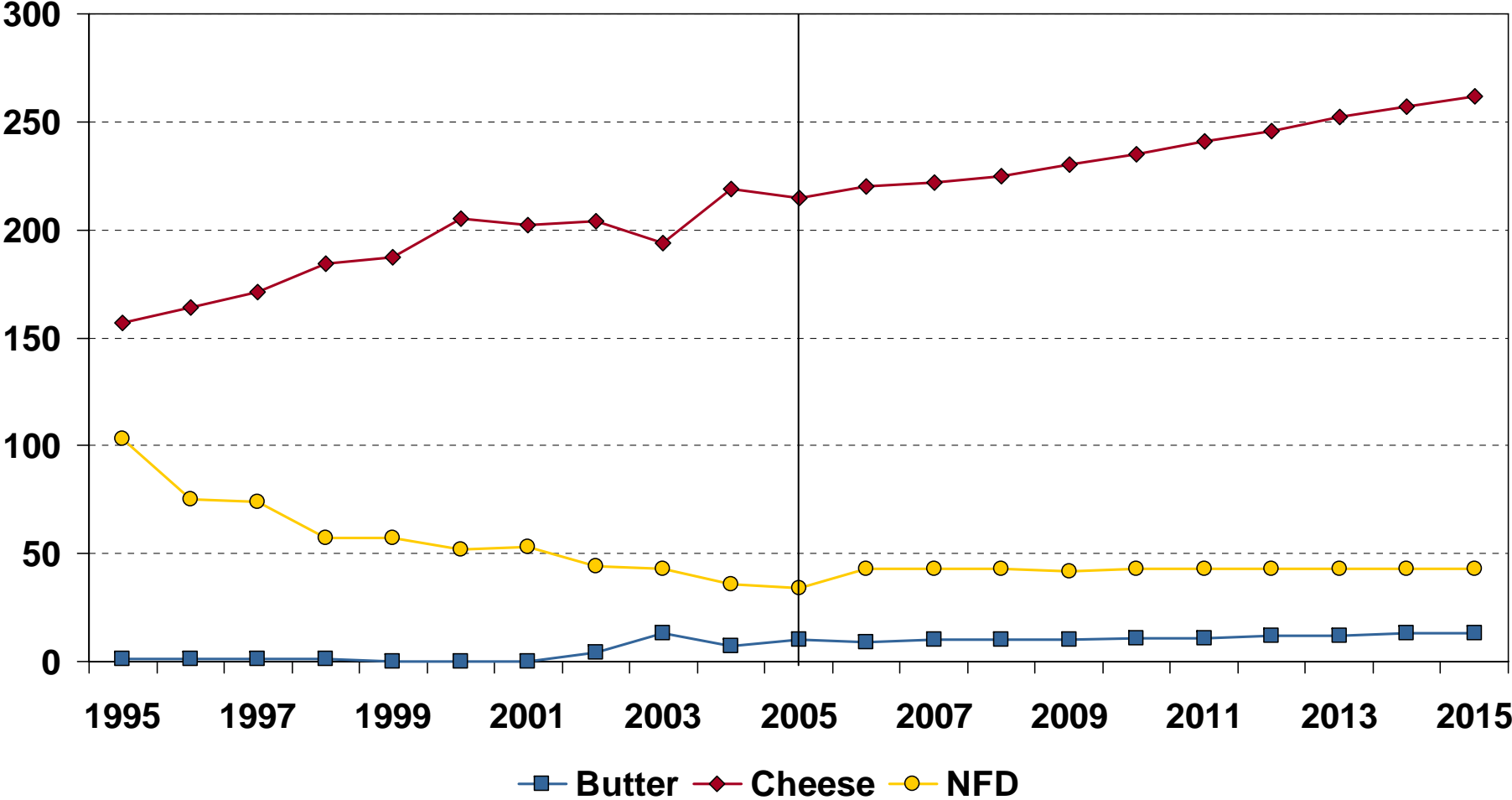

South Korean Dairy Net Imports

Thousand MT

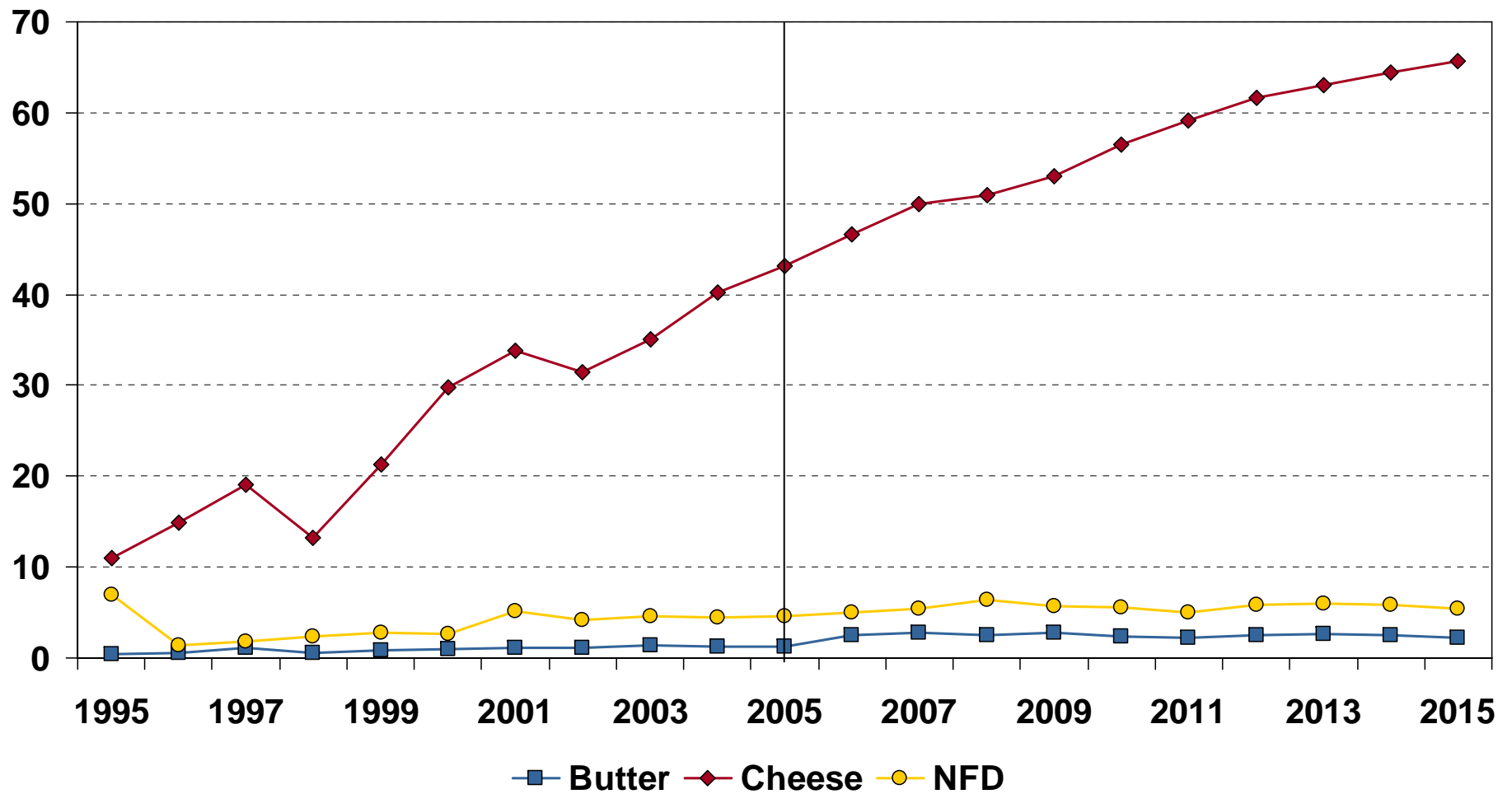

Indonesian Dairy Net Imports

Thousand MT

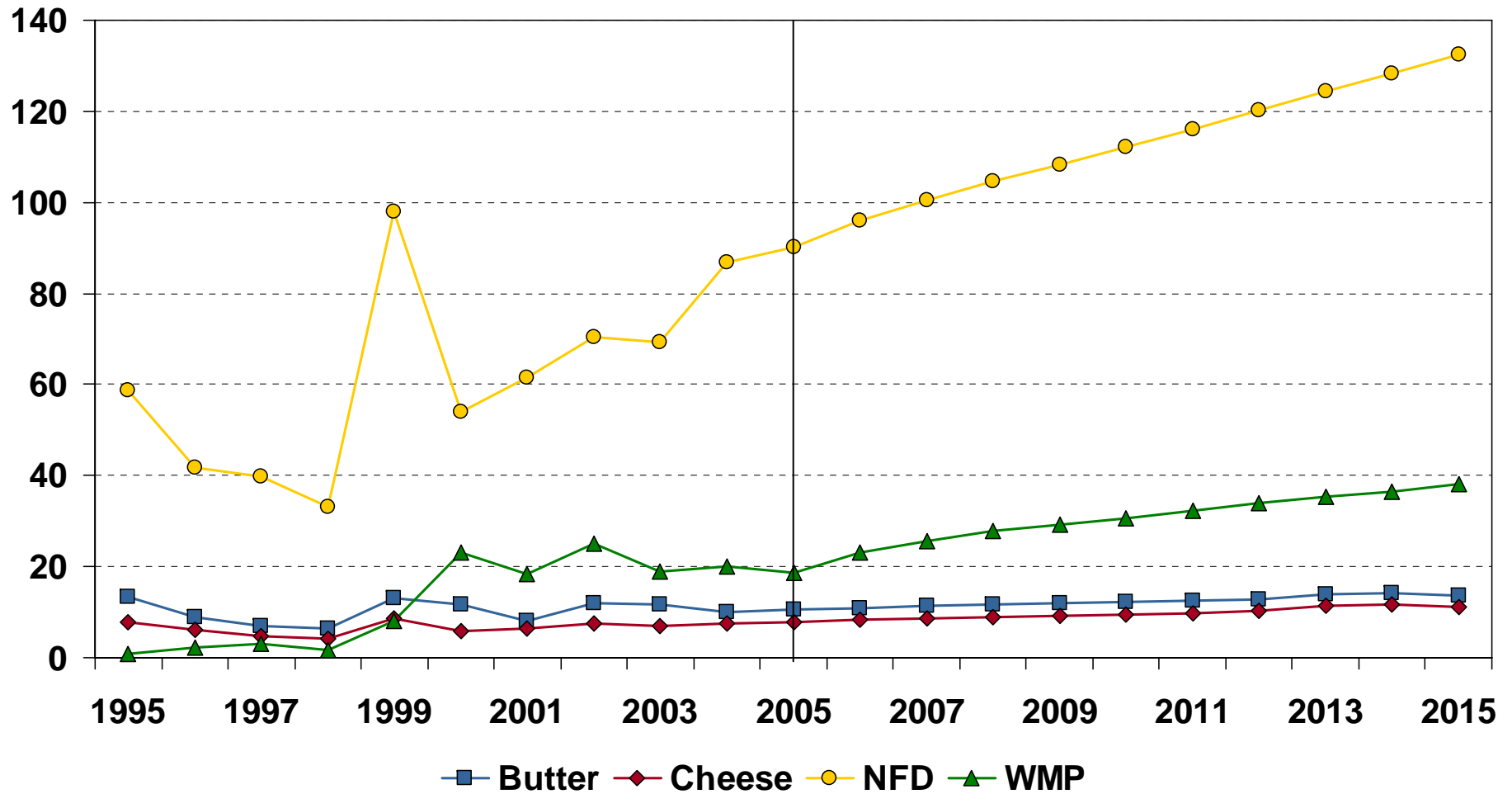

Malaysian Dairy Net Imports

Thousand MT

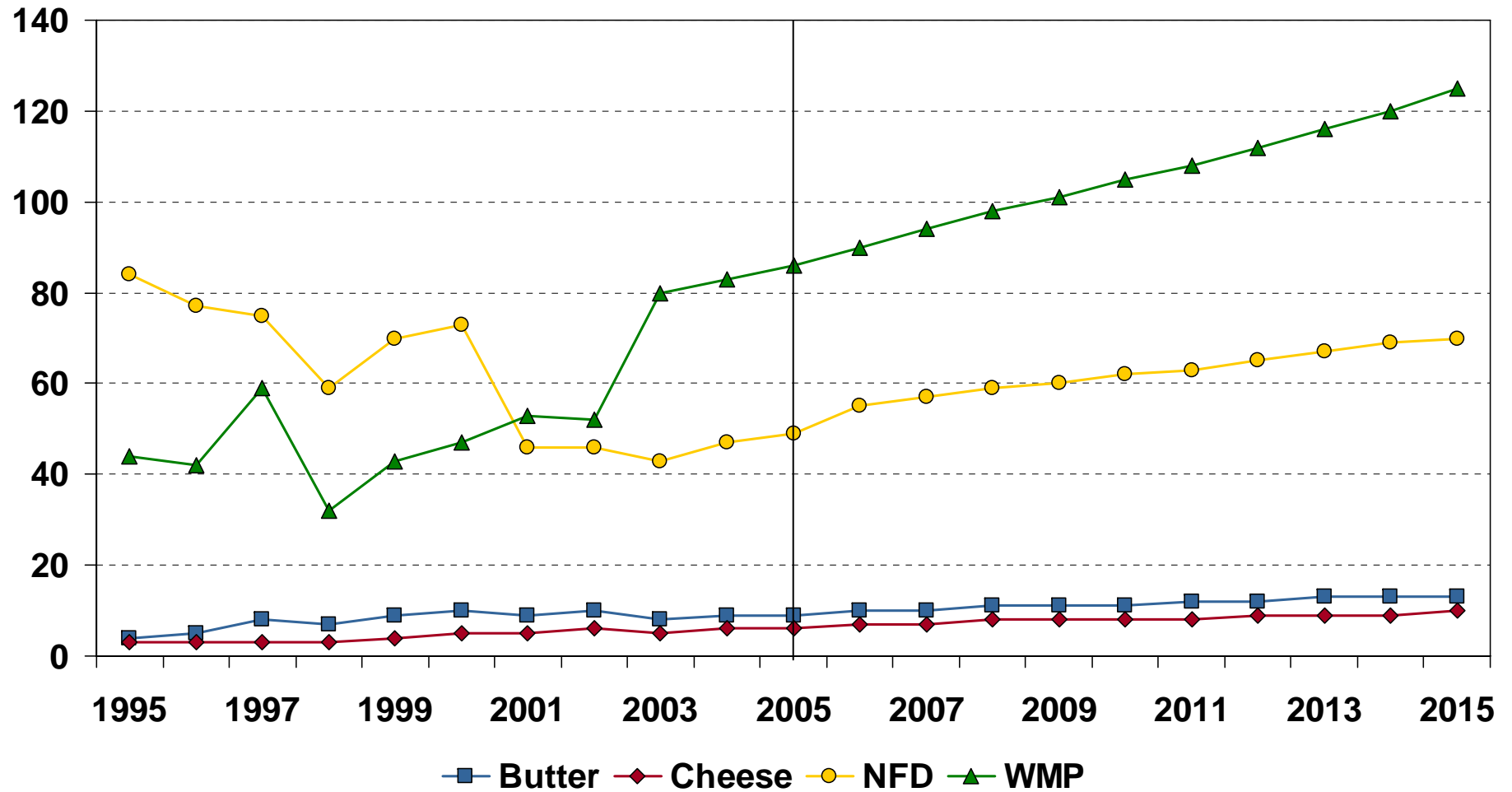

Philippine Dairy Net Imports

Thousand MT

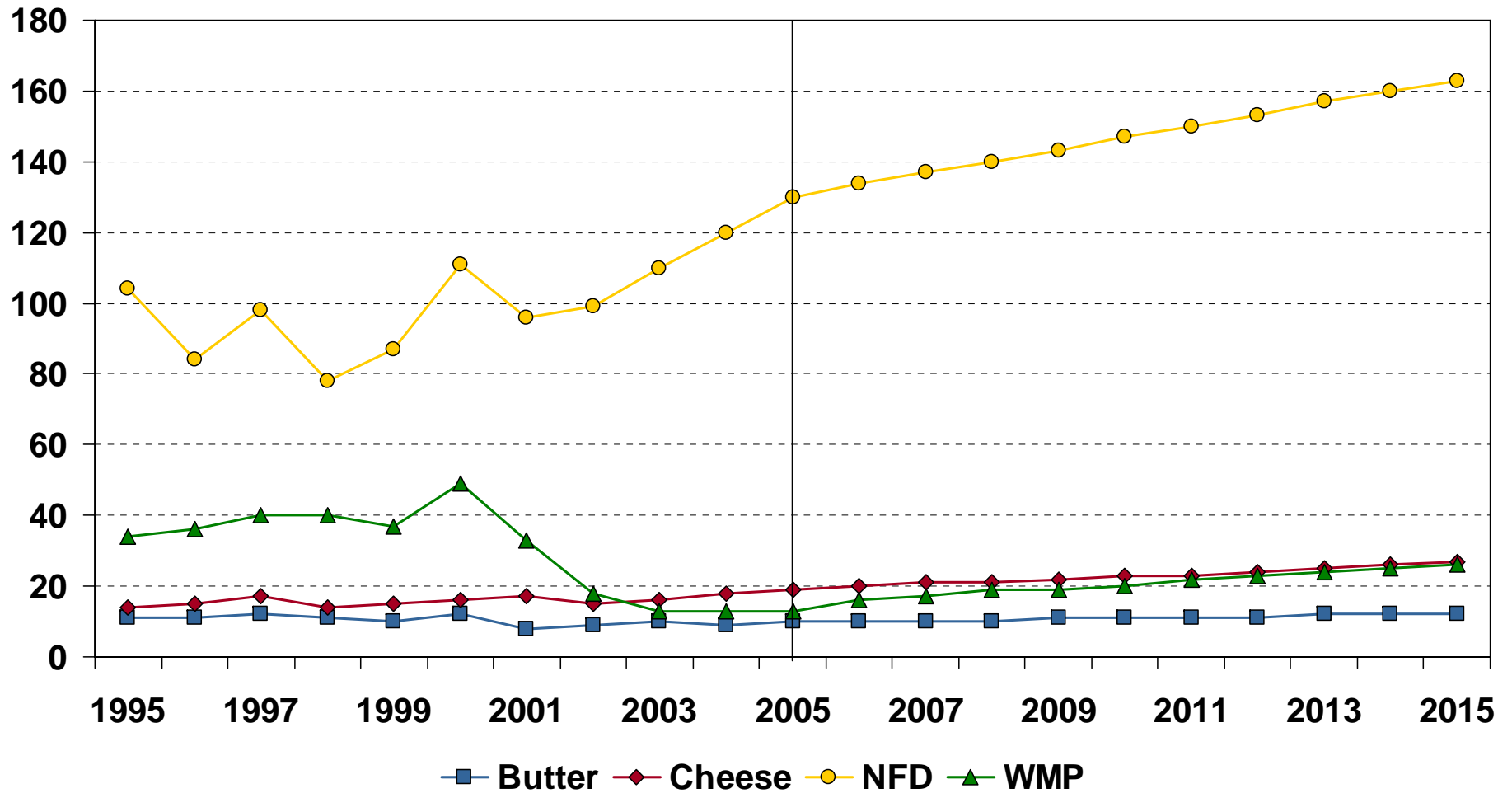

Thai Dairy Net Imports

Thousand MT

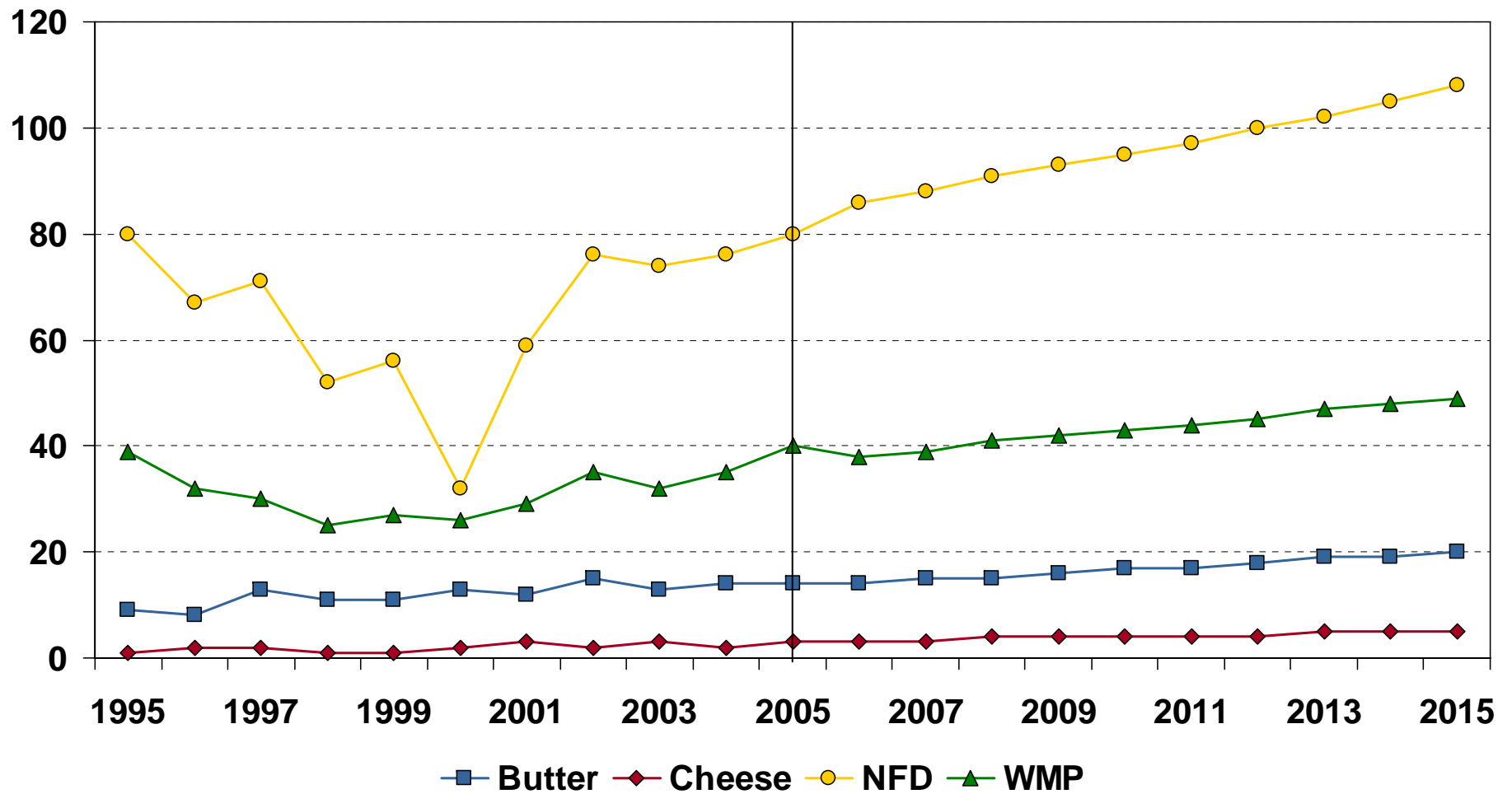

Vietnam Dairy Net Imports

Thousand MT

