

FAPRI 2006
WORLD OUTLOOK
Presentation



IOWA STATE UNIVERSITY

FAPRI

Food and Agricultural
Policy Research Institute

Presentation Outline

■ Drivers

- Macroeconomic
- Policy

■ Outlook Summary

- Meat
- Dairy
- Feed Grains
- Oilseeds
- Food Grains
- Other Crops

FAPRI 2006 World Outlook

Global Macroeconomic Overview

Real GDP Growth Rates

percent

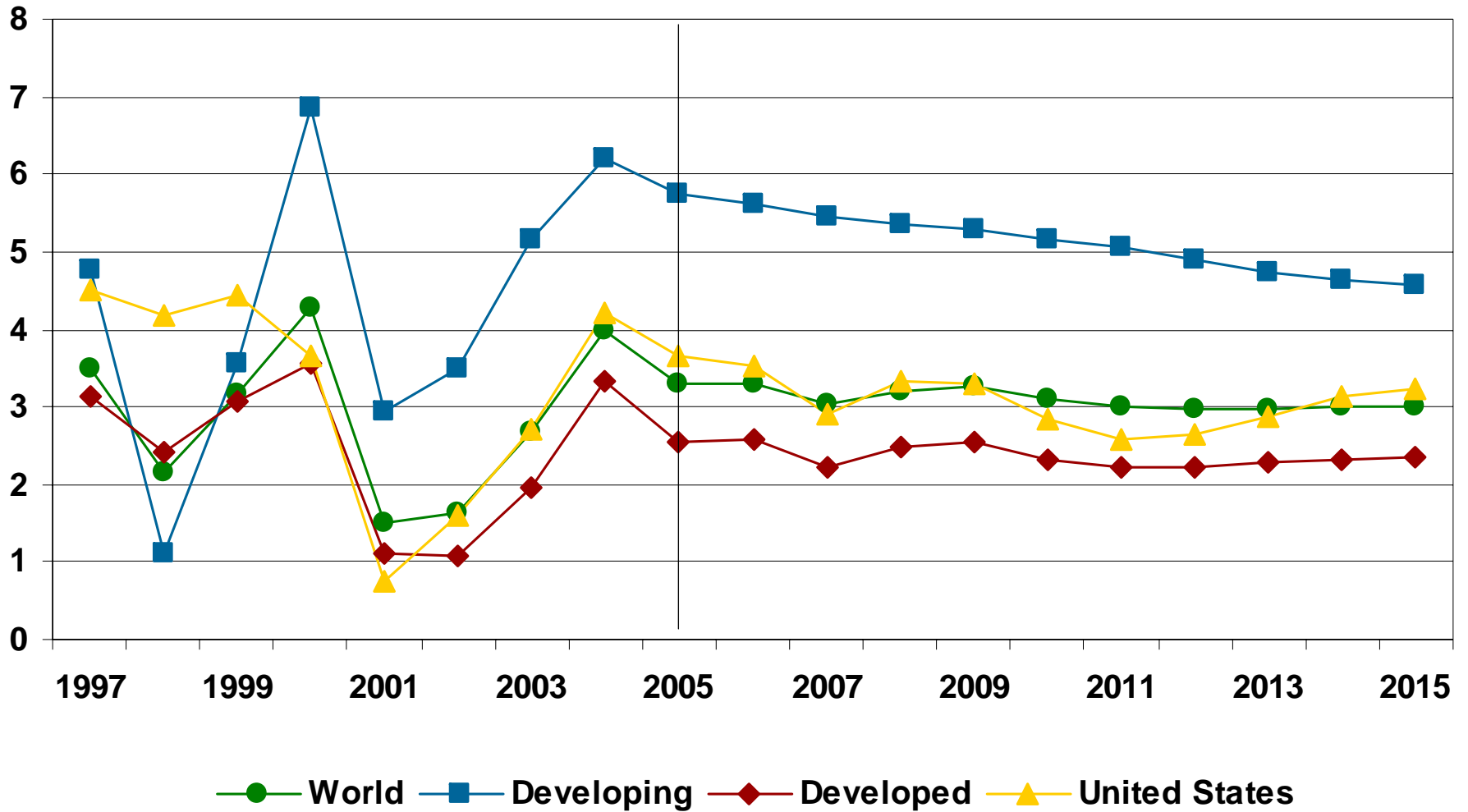

Average Growth in Exchange Rate

percent

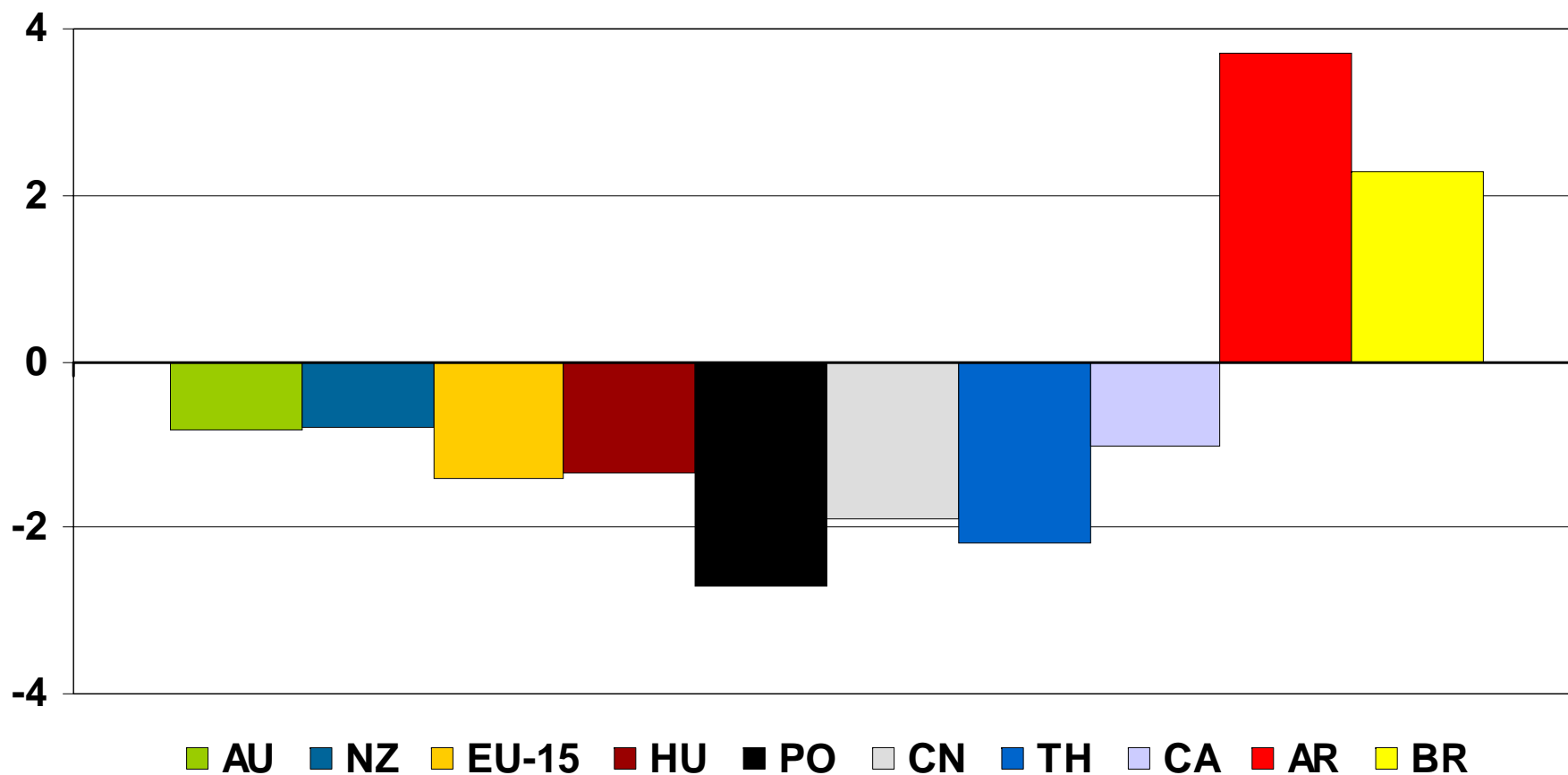

Policy and Other Assumptions

- EU CAP Reform and Enlargement
 - EU Sugar Reforms

- Full implementation of the URAA commitments for developed and developing countries

- SPS Assumption
 - Recovery from BSE (North America)
 - Impact of FMD in South America
 - Spread of AI

- Rising interest in renewable fuels
 - Mandatory 2% blend of biodiesel in 2008
 - EU's Renewable Fuels Directive of 2003

FAPRI 2006 World Outlook

World Meat Outlook Overview

Change in Average Per Capita Consumption

kg per person

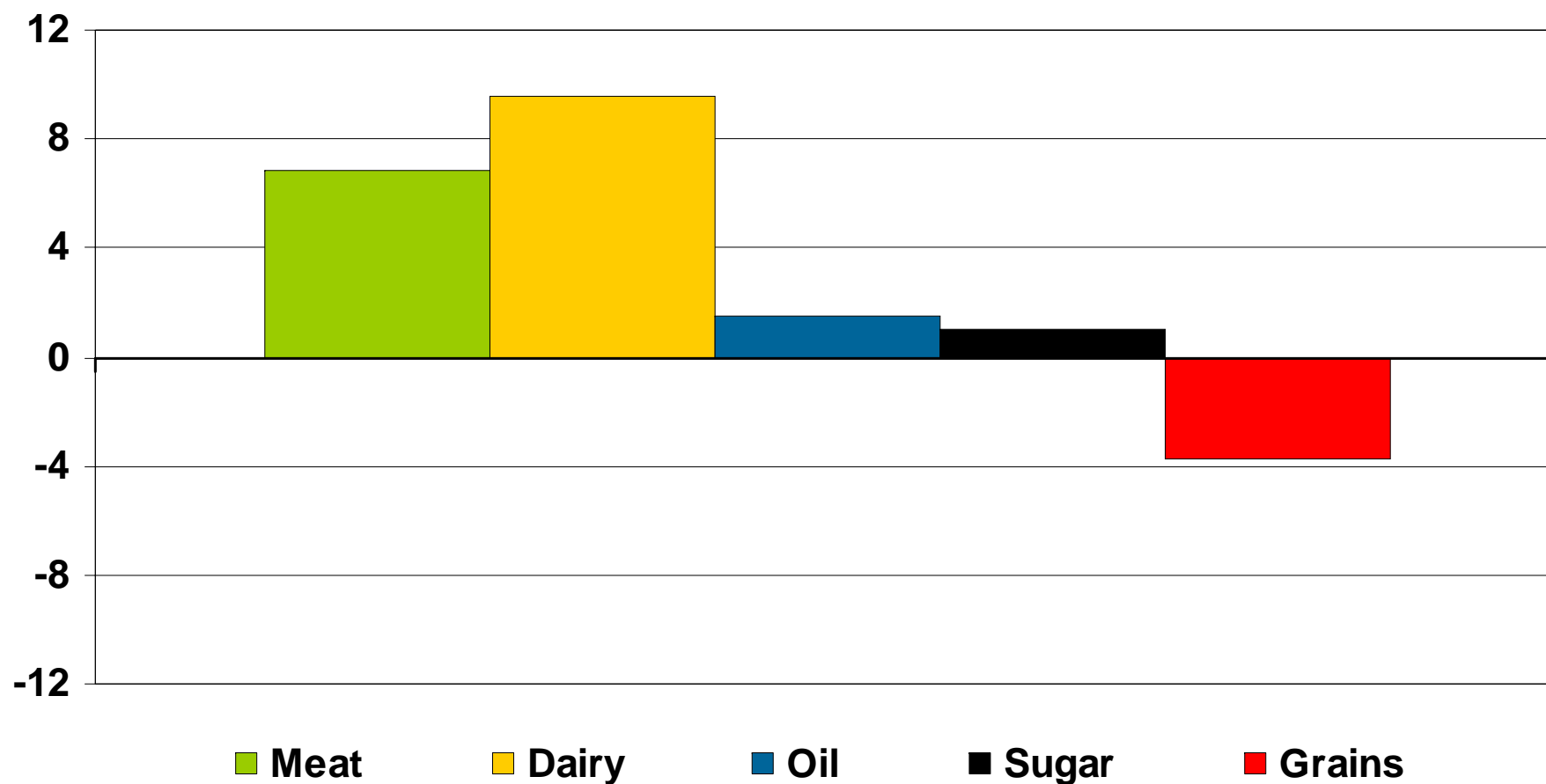

Change in Average Per Capita Consumption

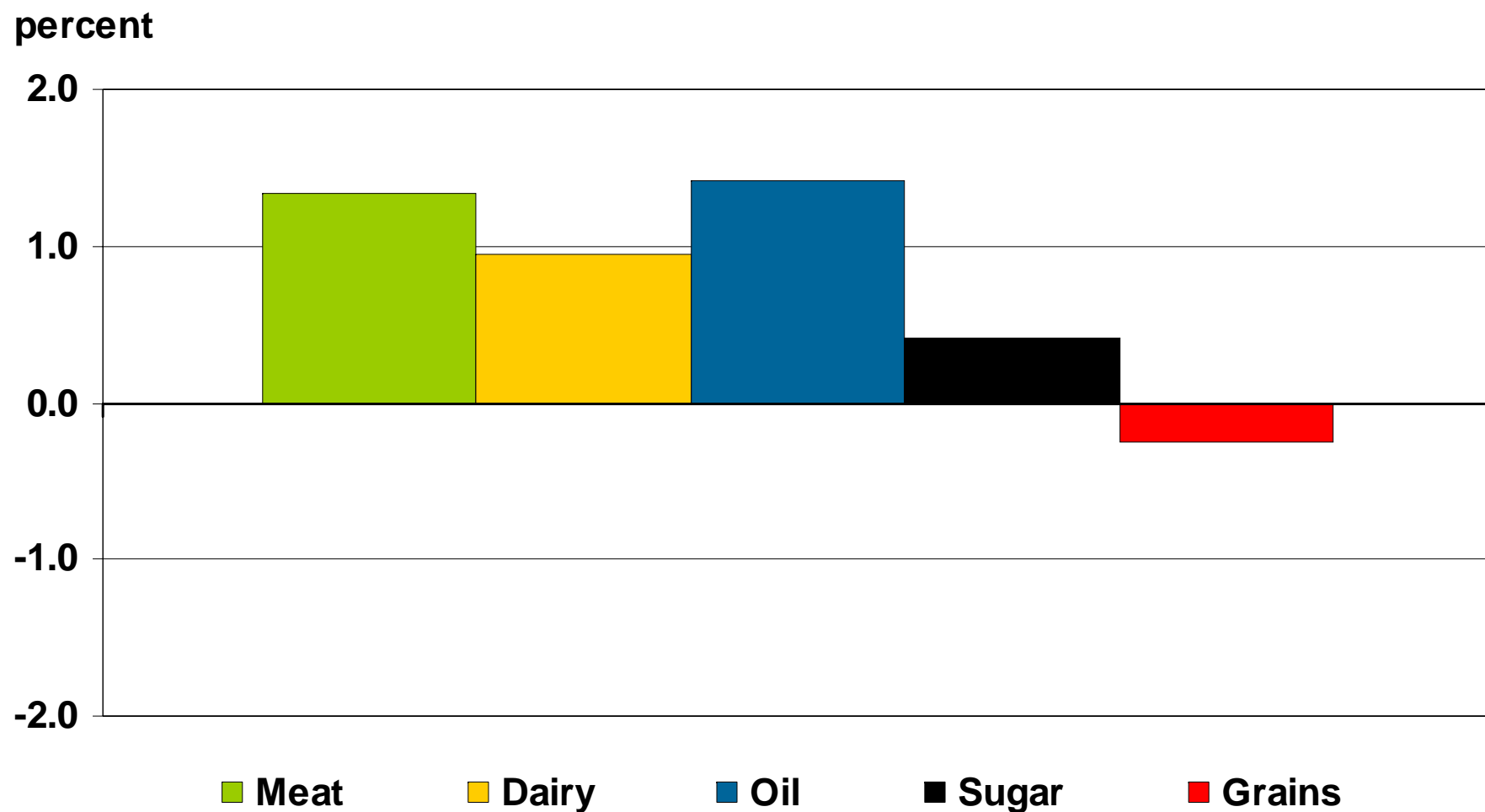

Japanese Beef Supply and Utilization

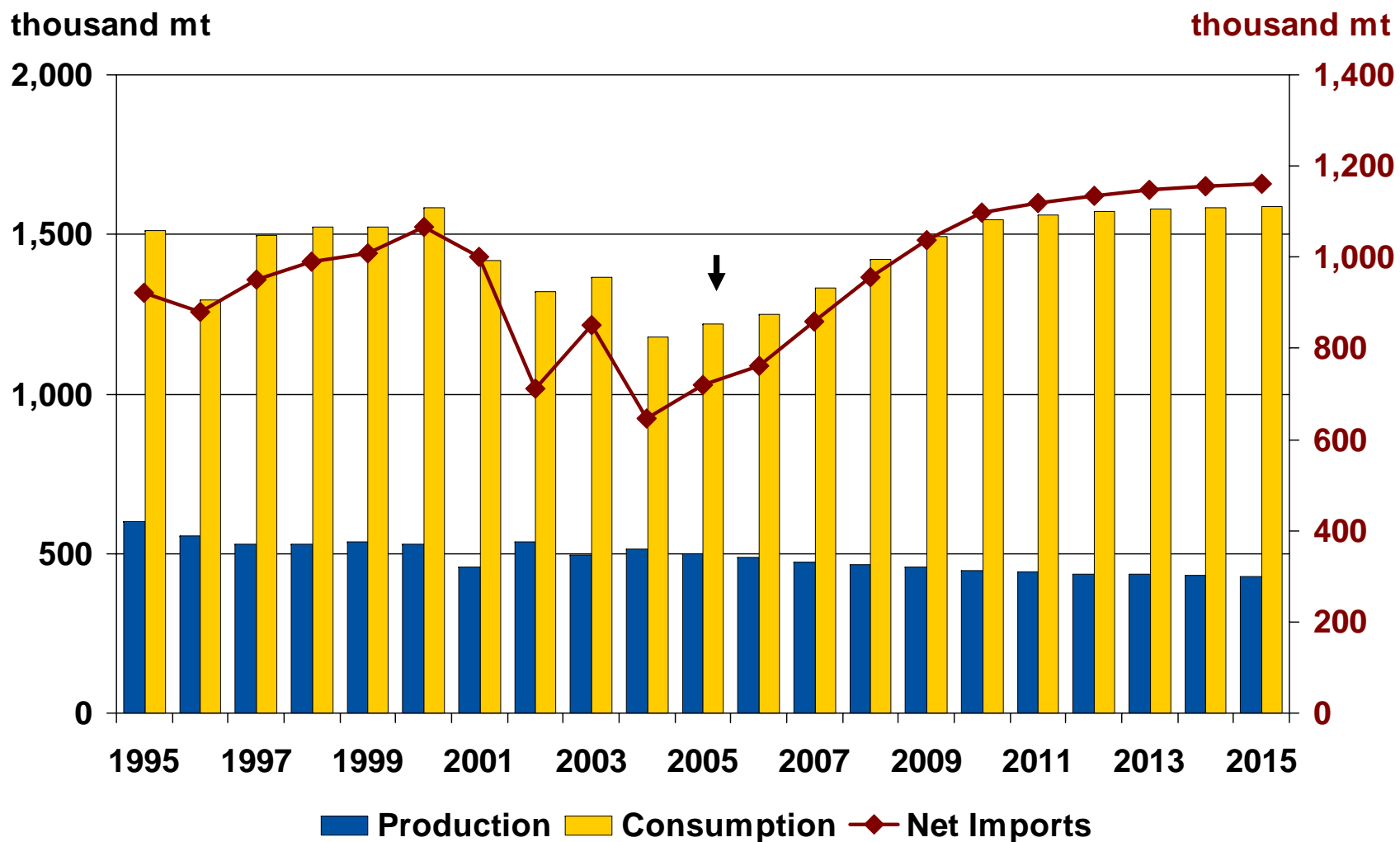

Thai Broiler Supply and Utilization

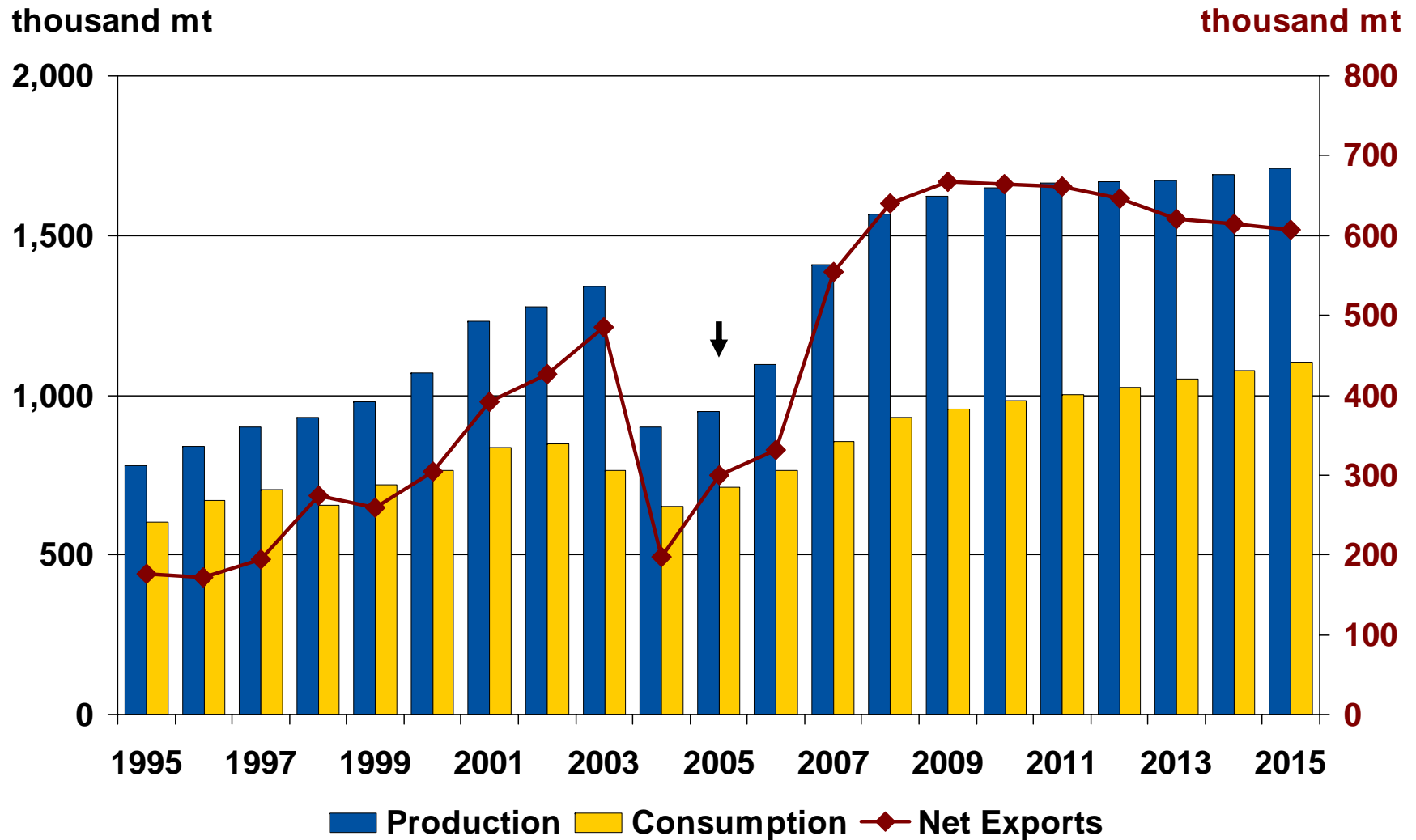

Per Capita Average Meat Consumption

kg per person

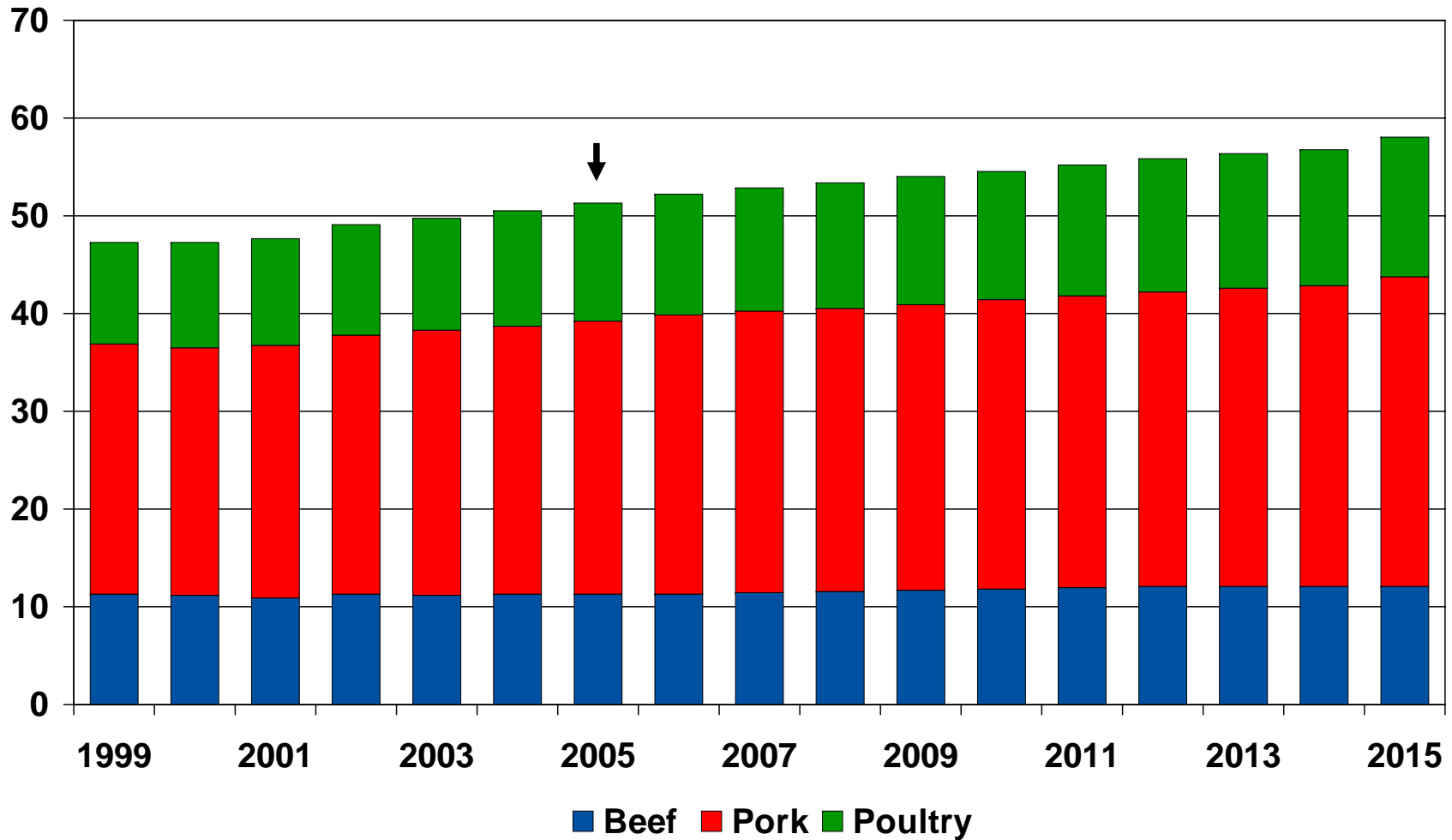

China Livestock Net Trade

thousand mt



World Meat Production and Trade

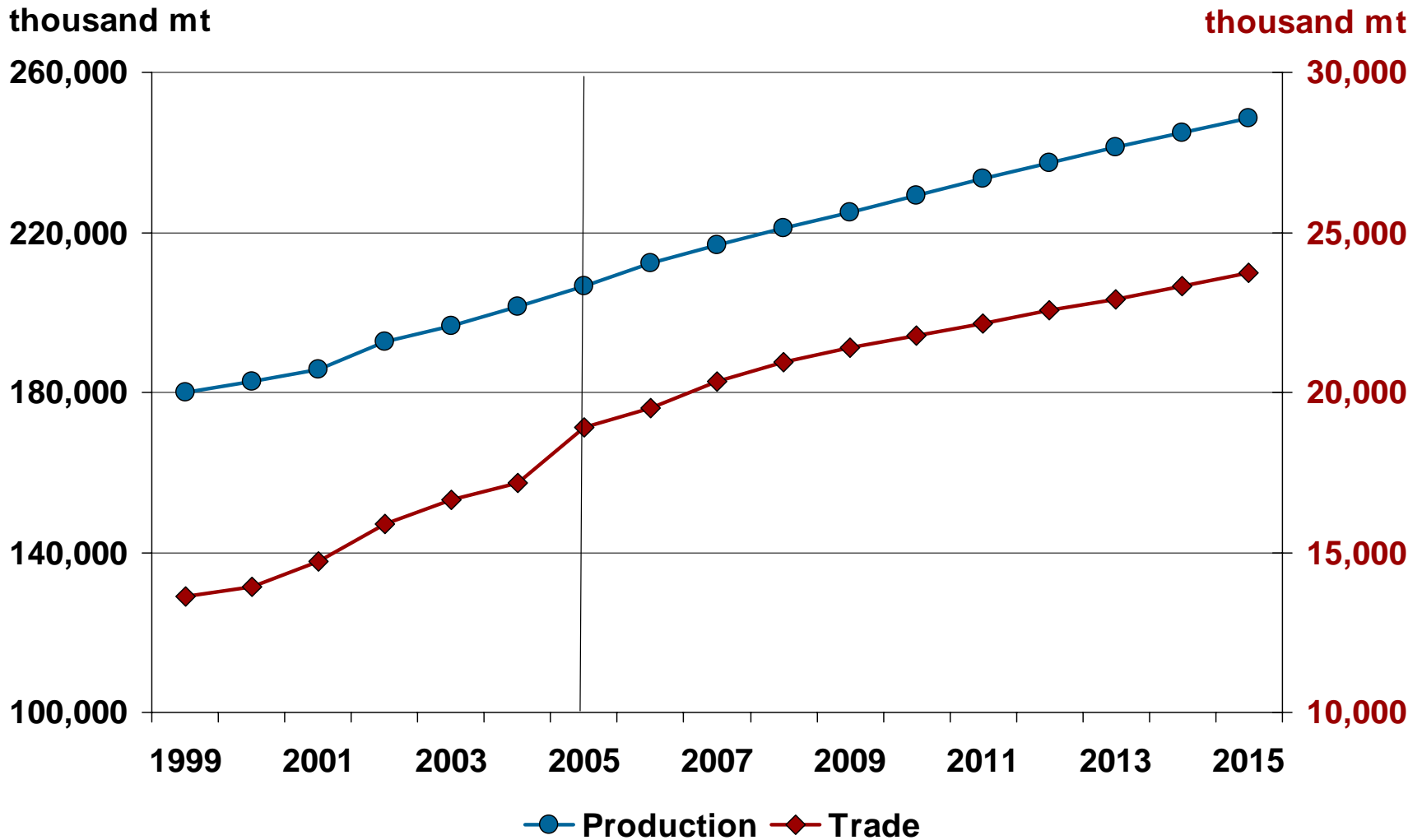

FAPRI 2006 World Outlook

World Dairy Outlook Overview

FOB Northern European Dairy Product Prices

dollars per mt

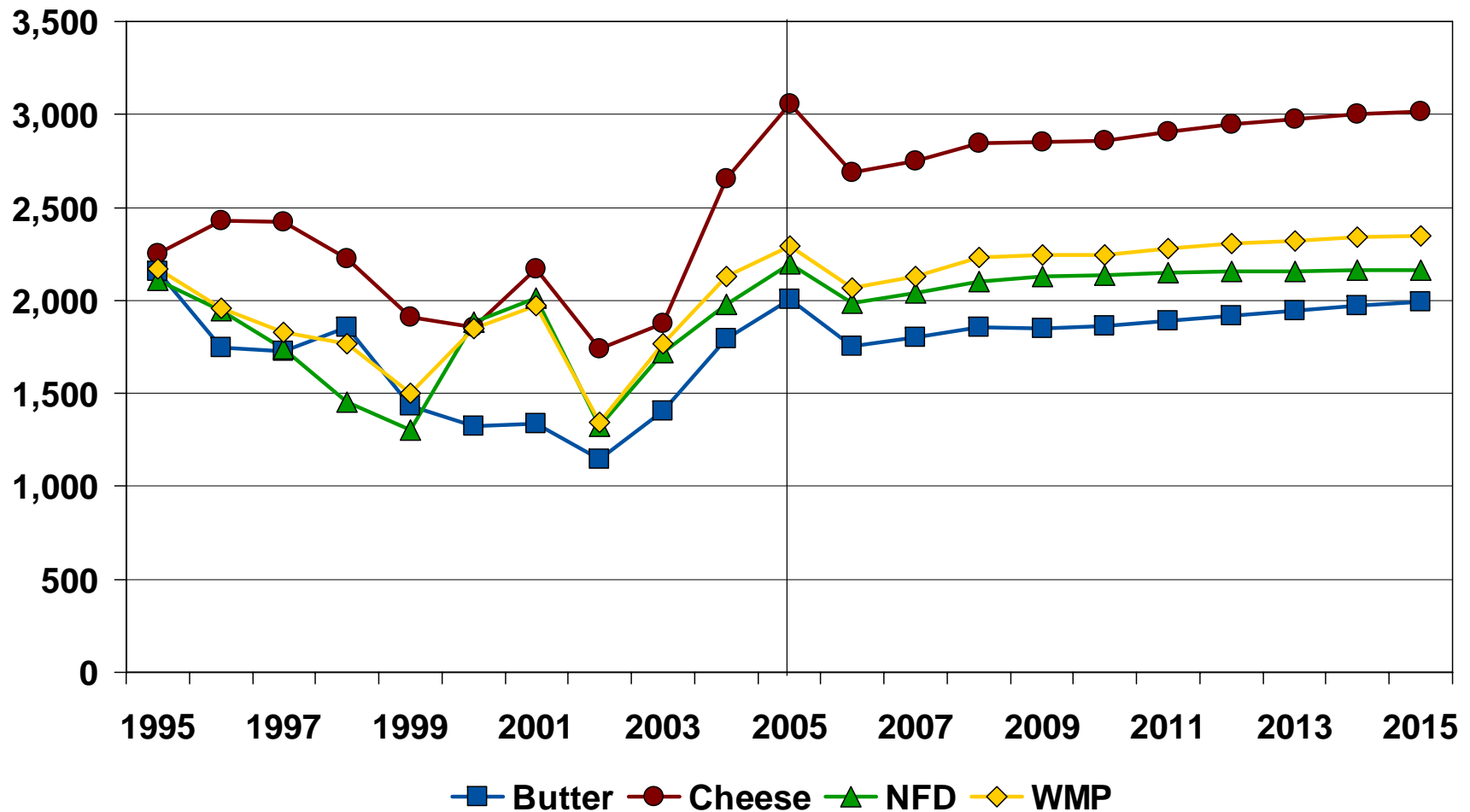

Asian Dairy Consumption

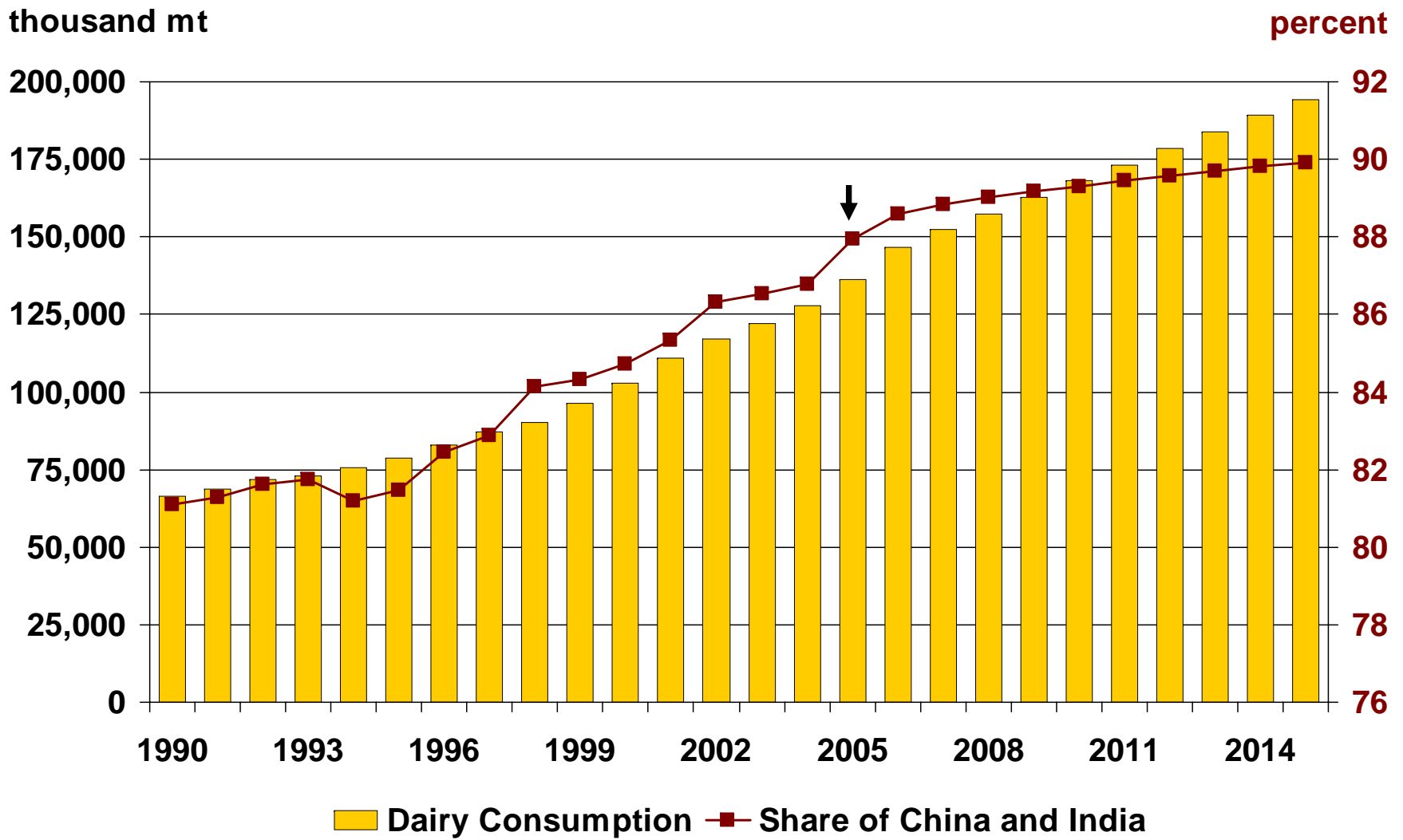

EU Dairy Product Net Trade

thousand mt

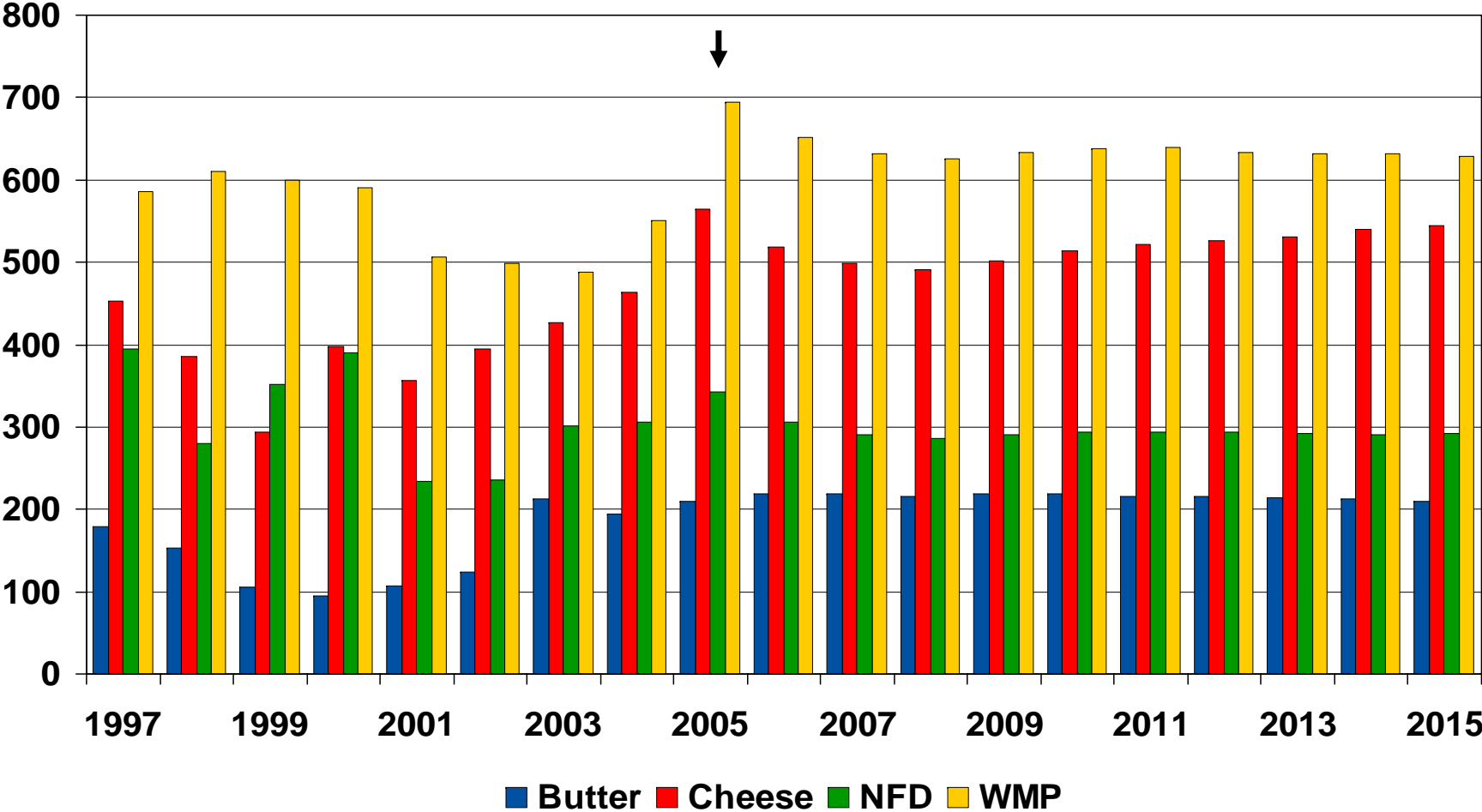

Livestock and Dairy Market Share Change

percentage point

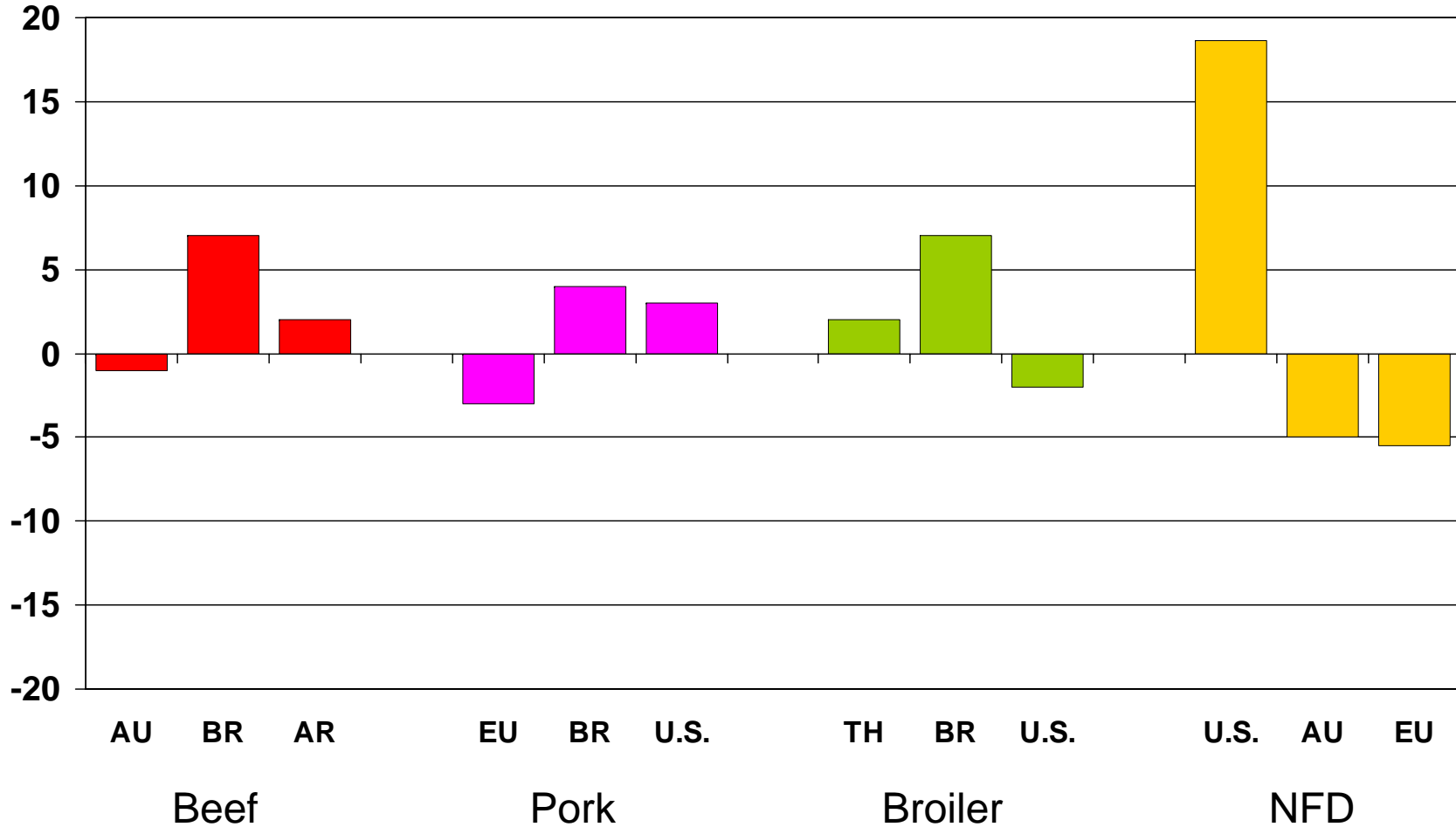

Meat Production and Feed Use

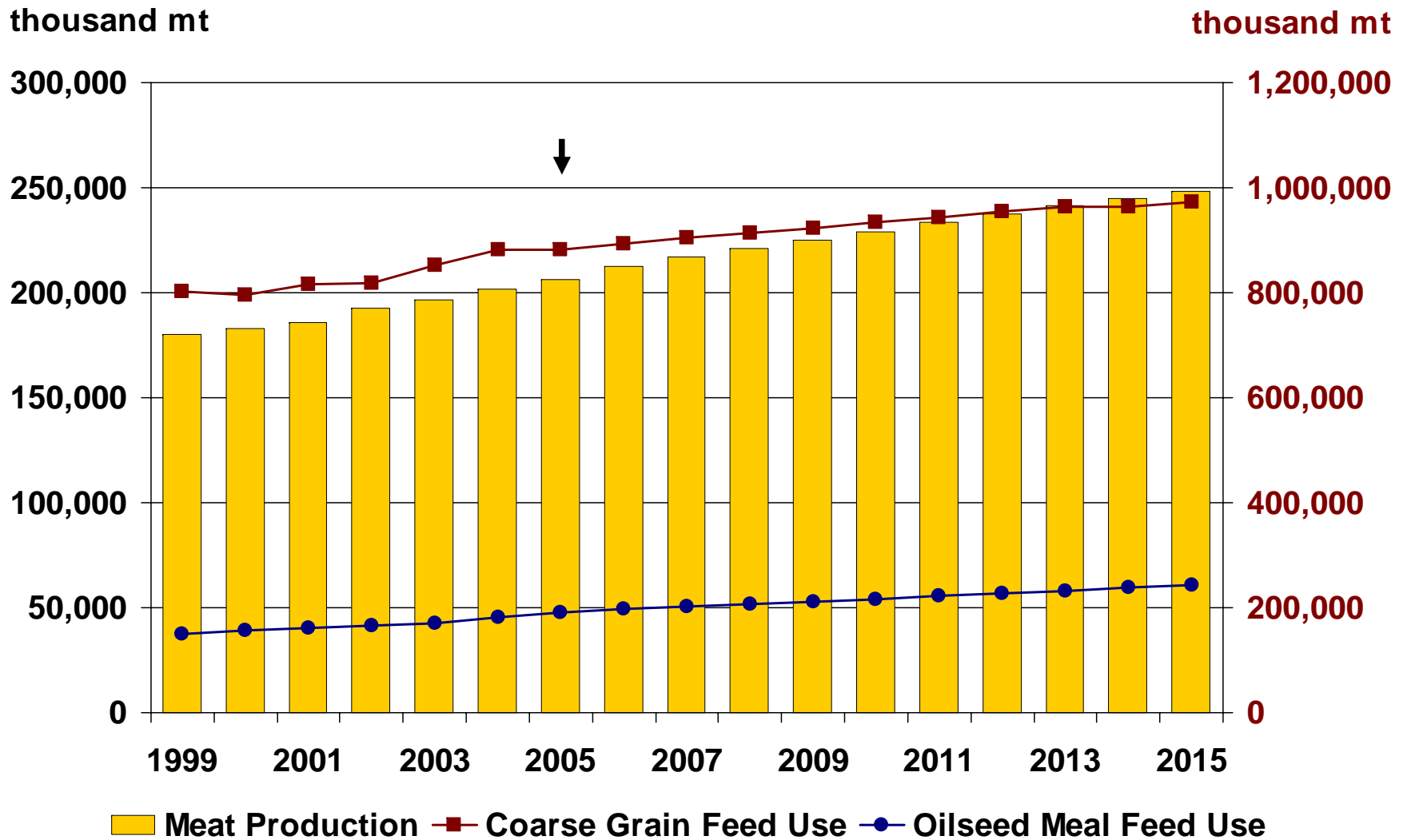

FAPRI 2006 World Outlook

World Feed Grain Outlook Overview

Coarse Grain Major Importers

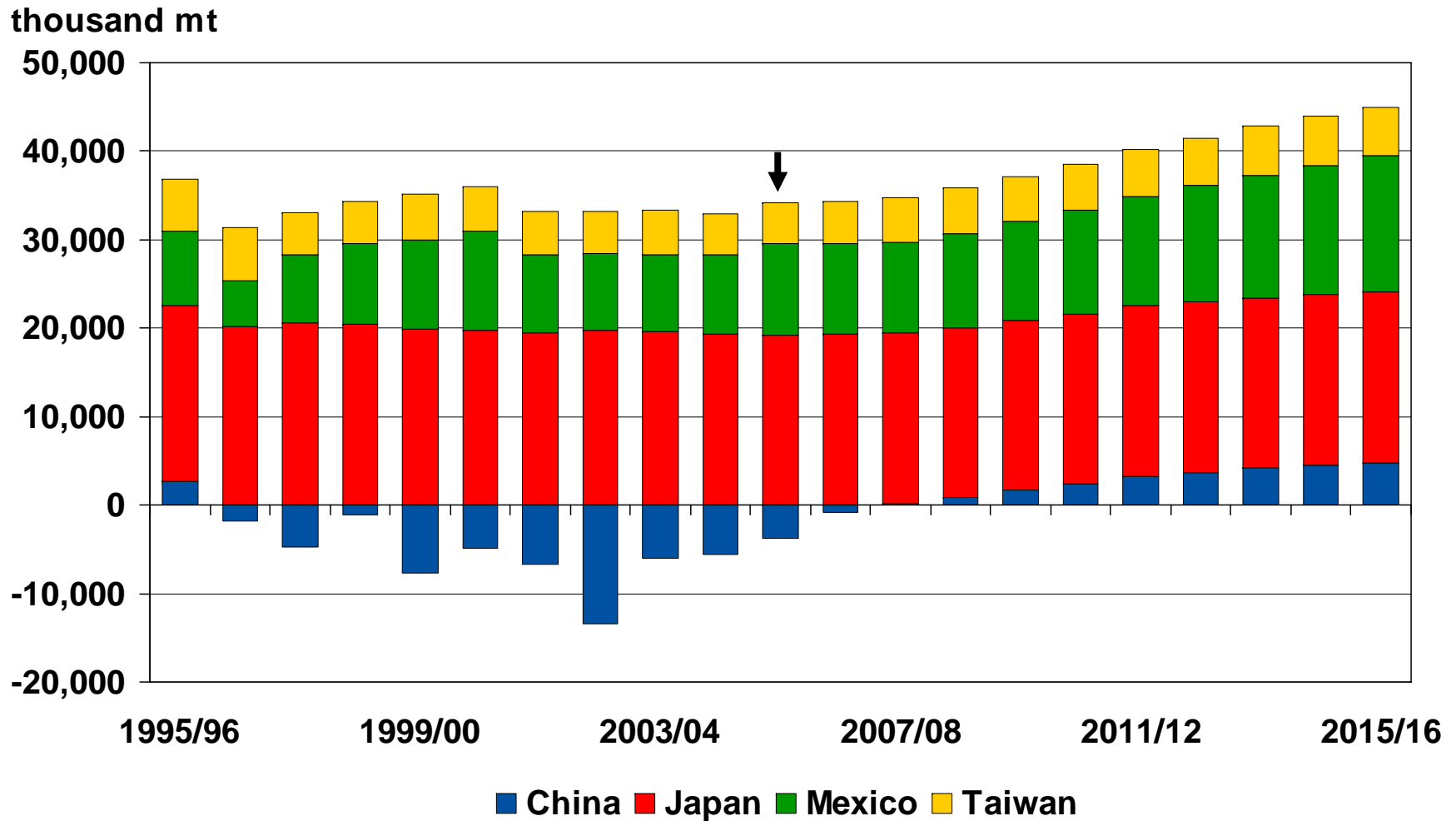

Coarse Grain = Corn, Barley, and Sorghum

World Corn Area and Yield

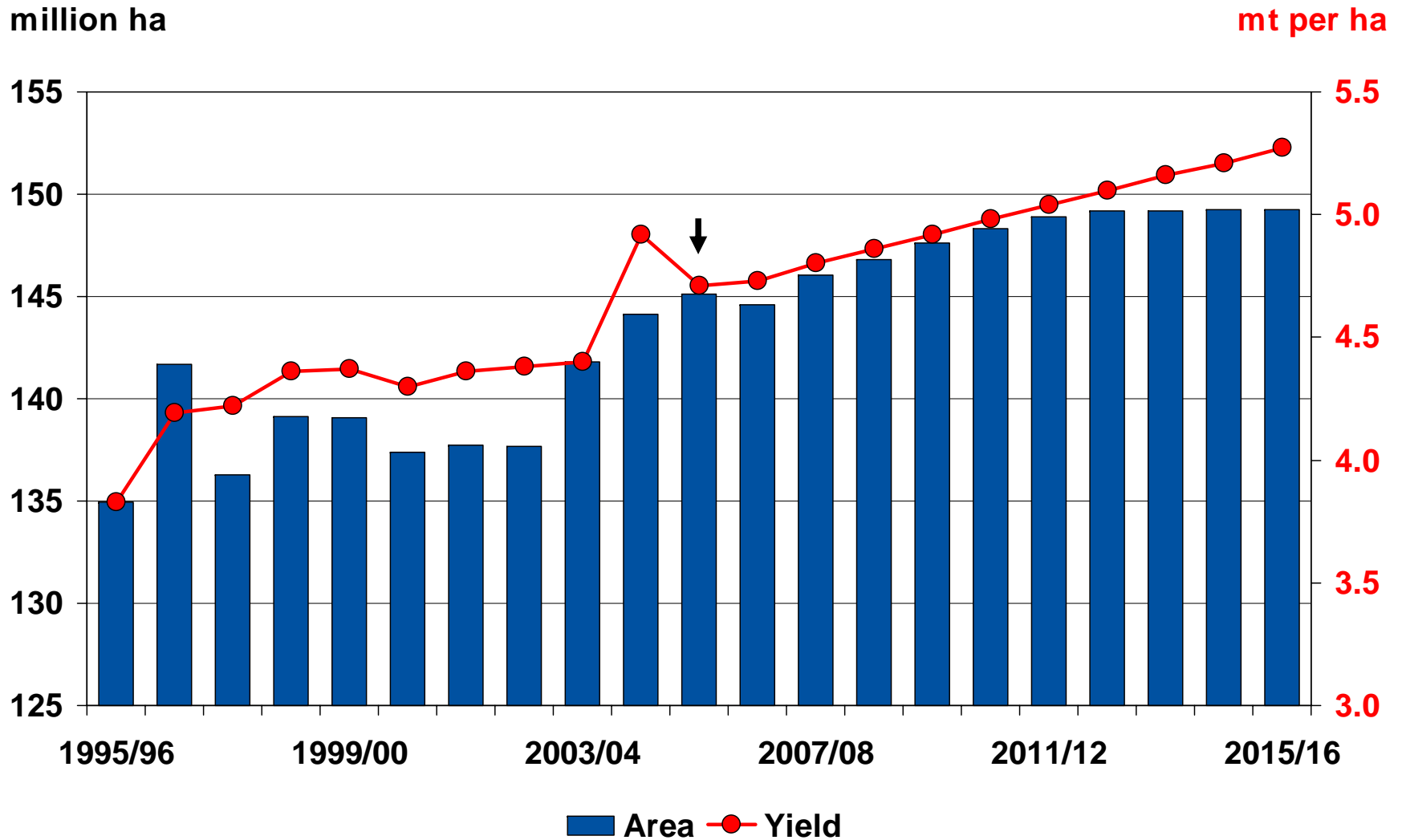

Corn Net Imports by Major Regions

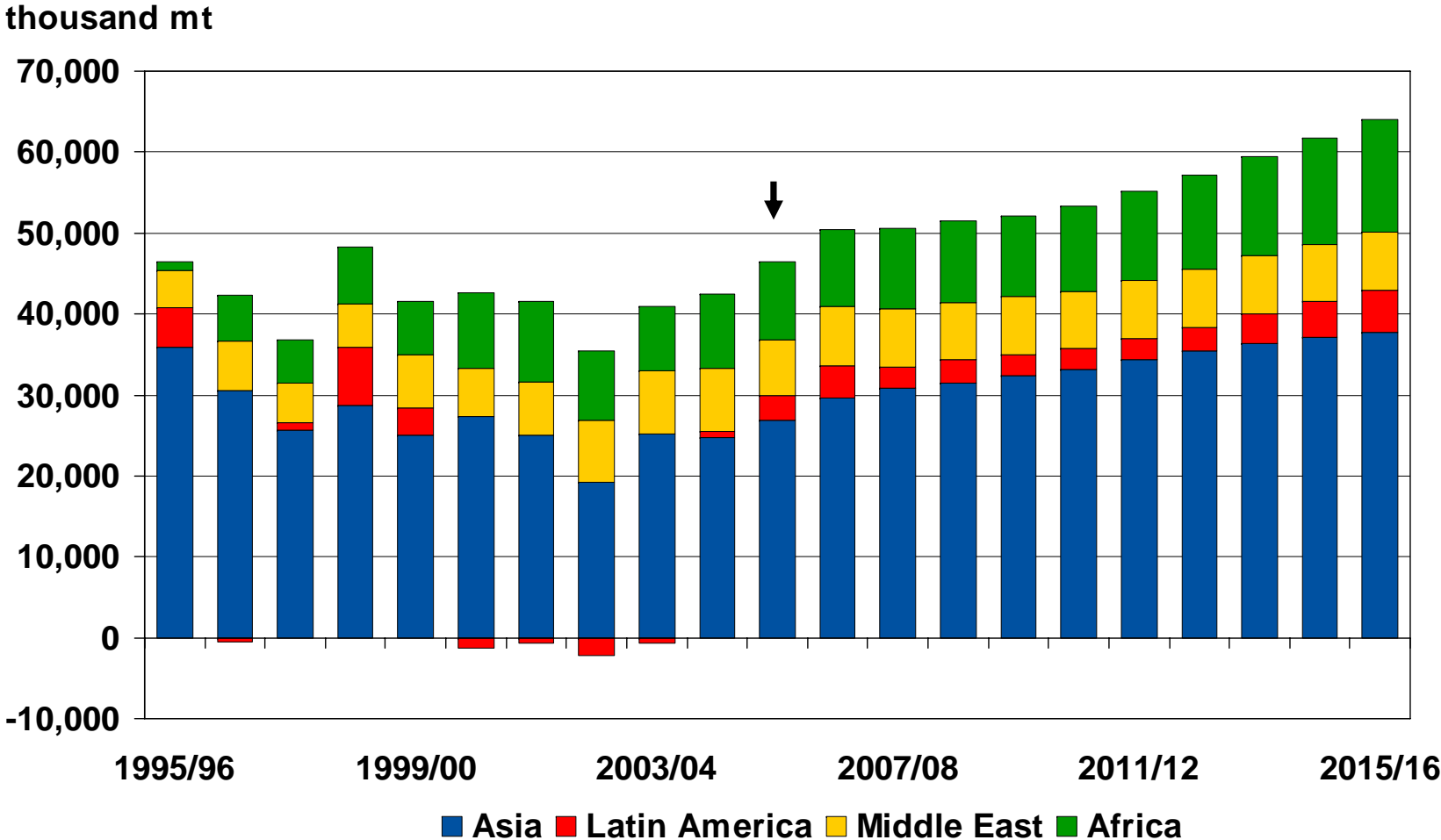

Corn Production by Major Competitors

thousand mt

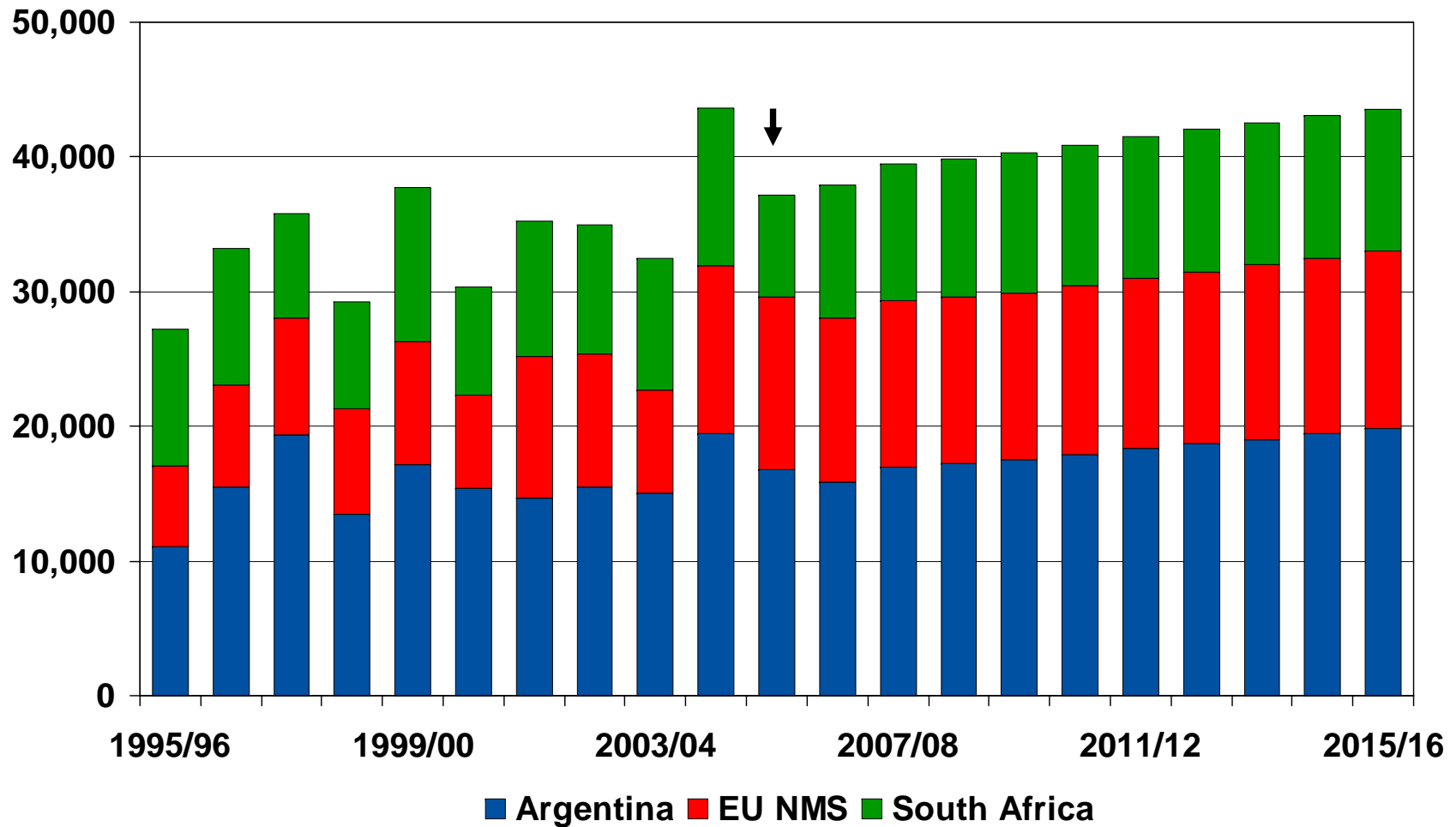

World Coarse Grain Net Trade and U.S. Market Share

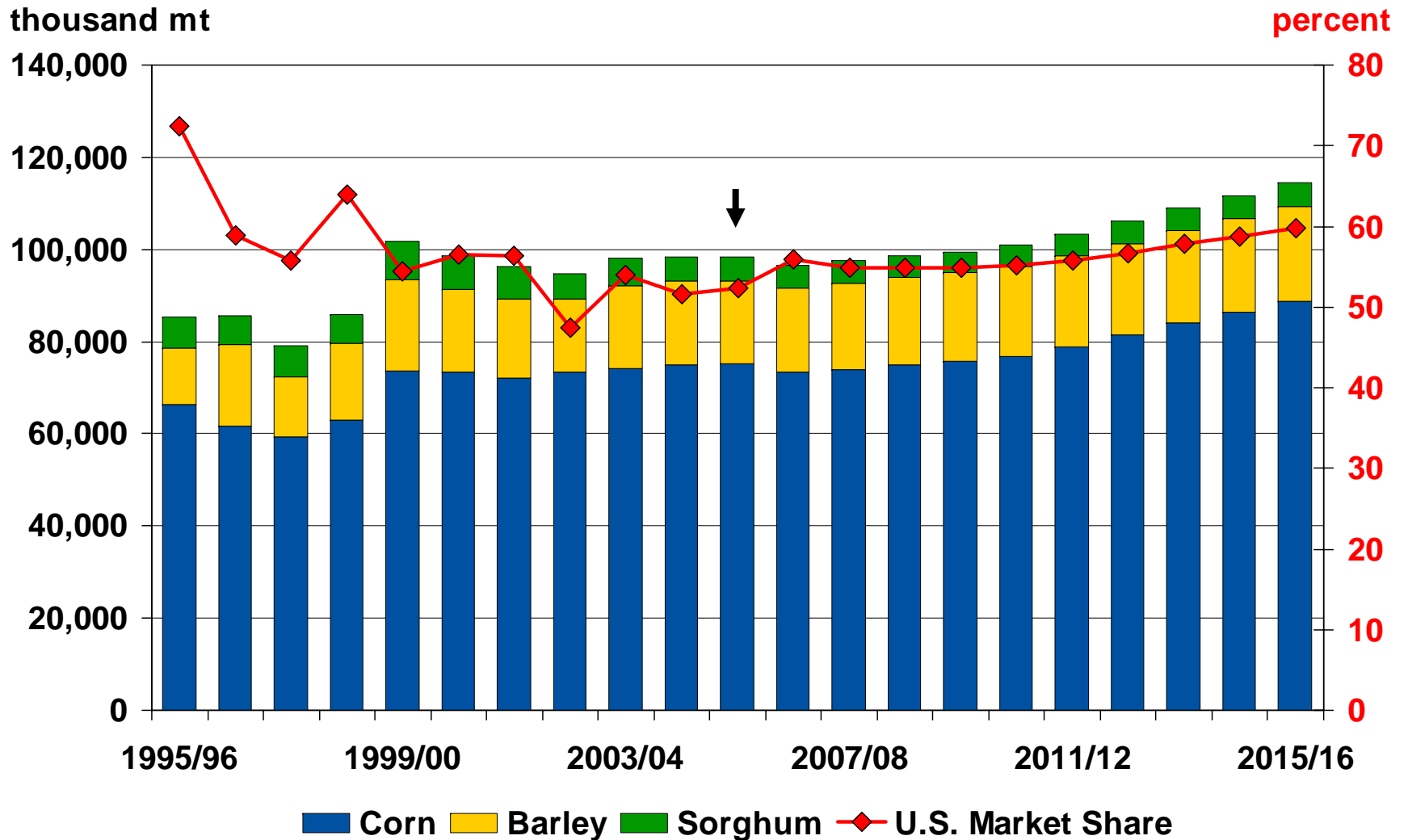

FAPRI 2006 World Outlook

World Oilseed Outlook Overview

World Vegetable Oil Consumption

thousand mt

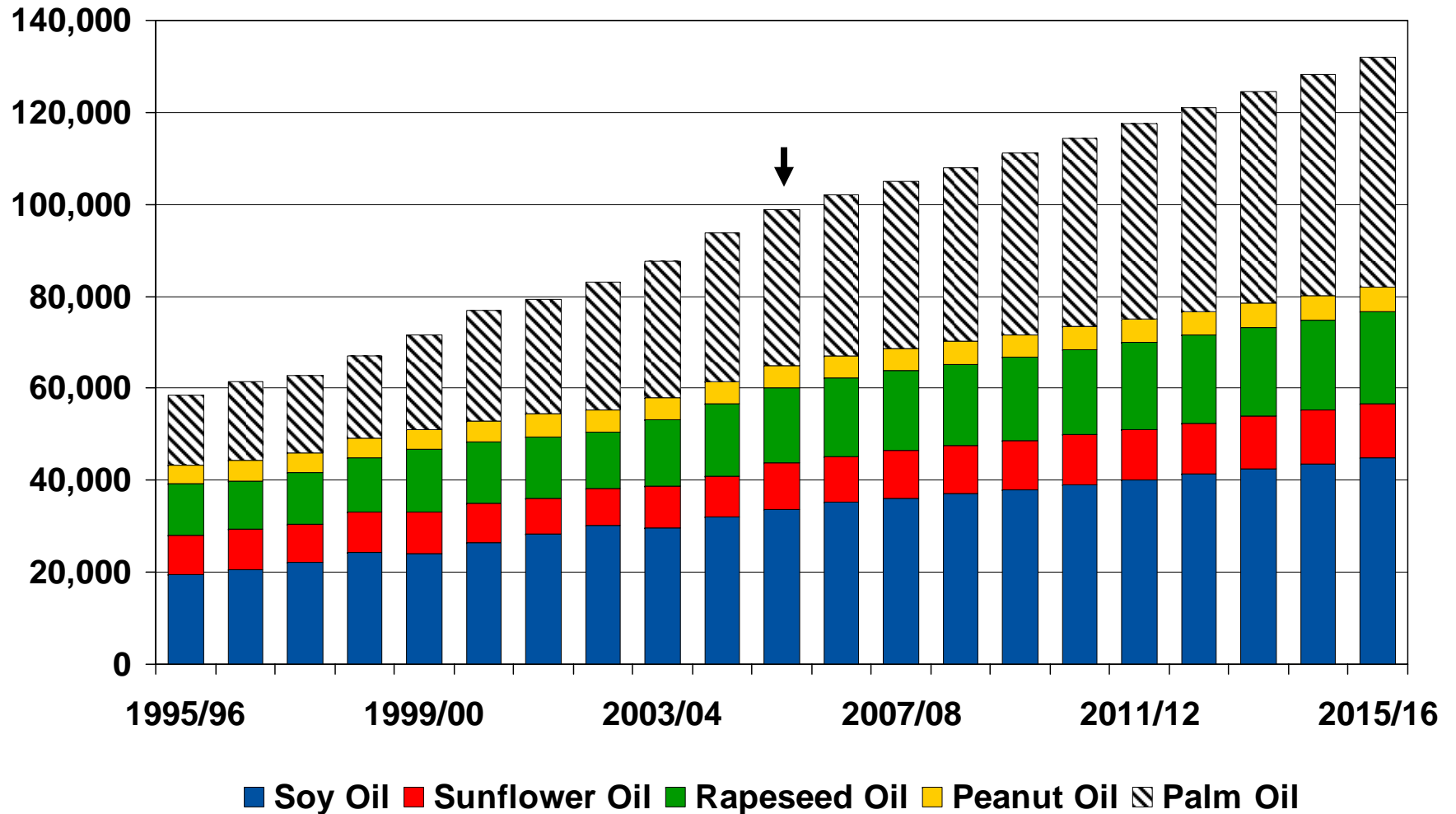

World Soybean Area and Yield

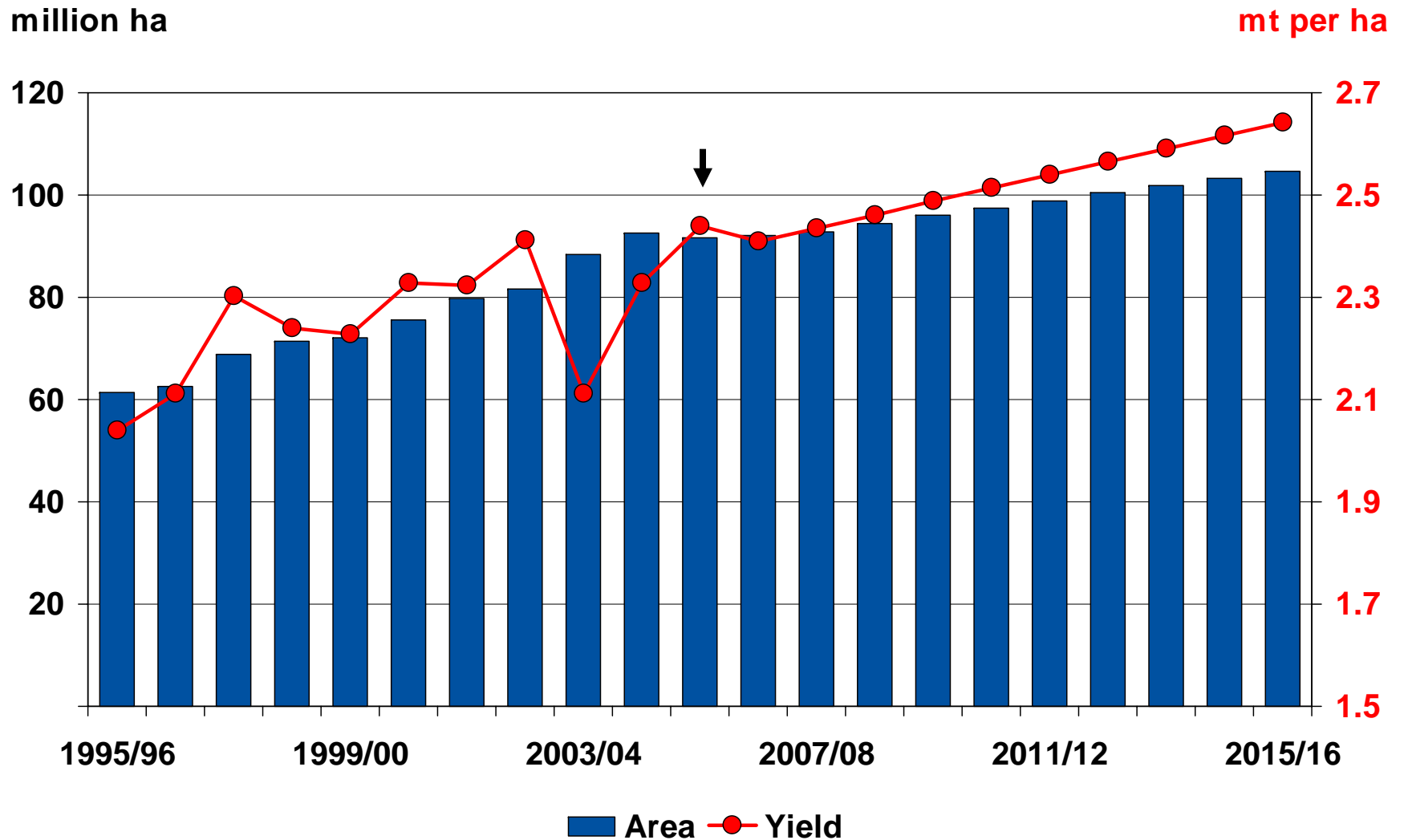

World Soybean Production

thousand mt

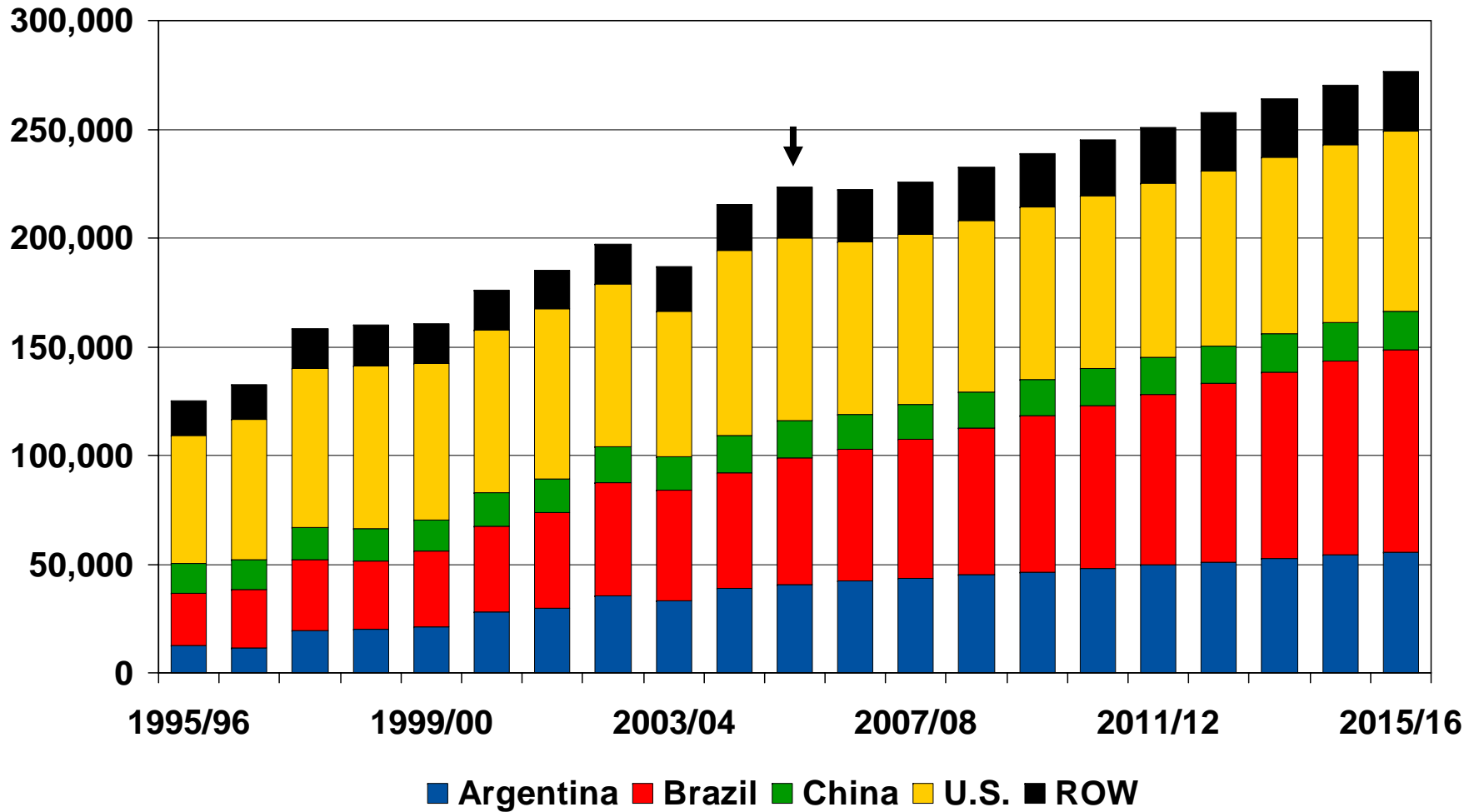

World Soybean and Products Trade

thousand mt

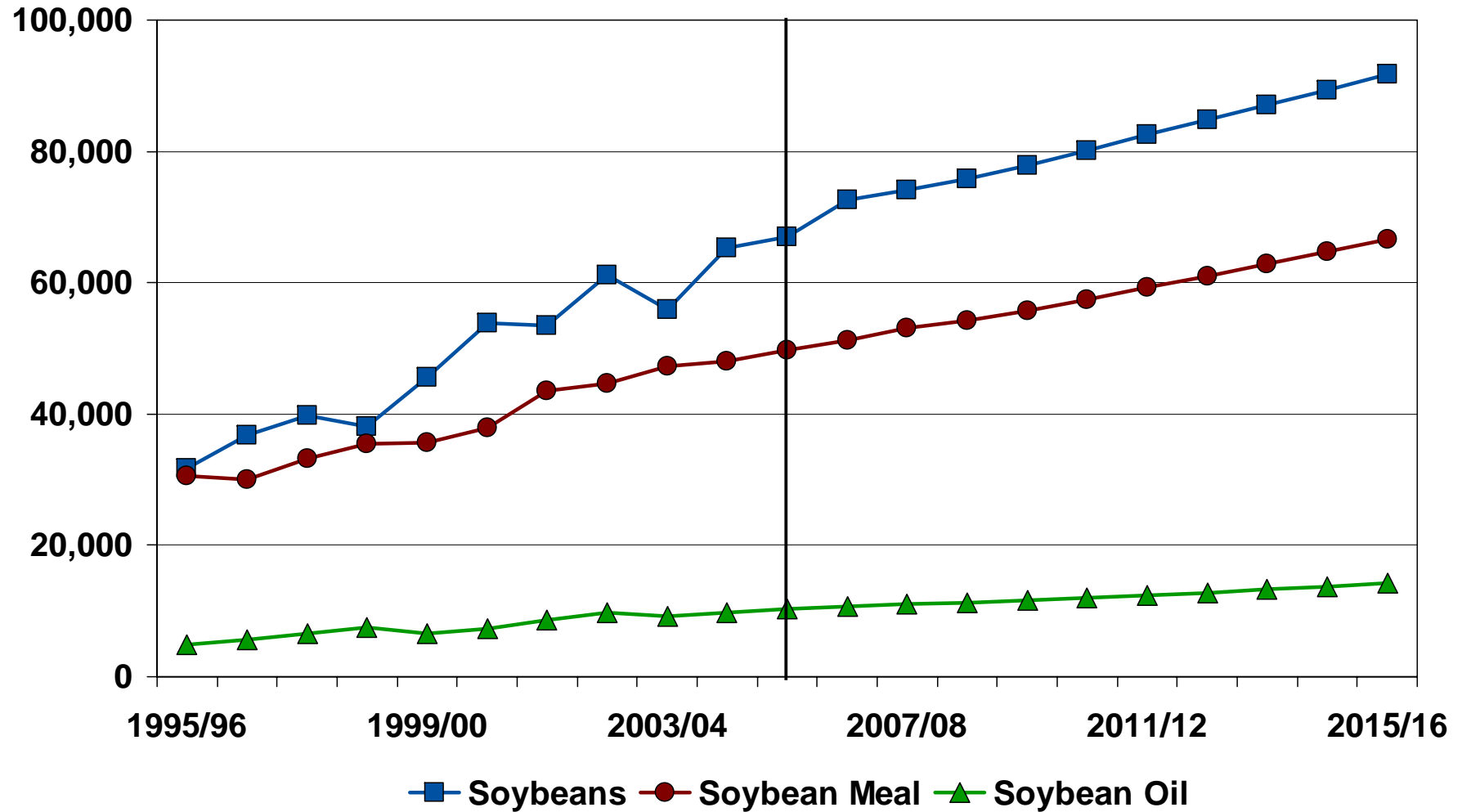

Brazilian and Chinese Soybean Trade

thousand mt

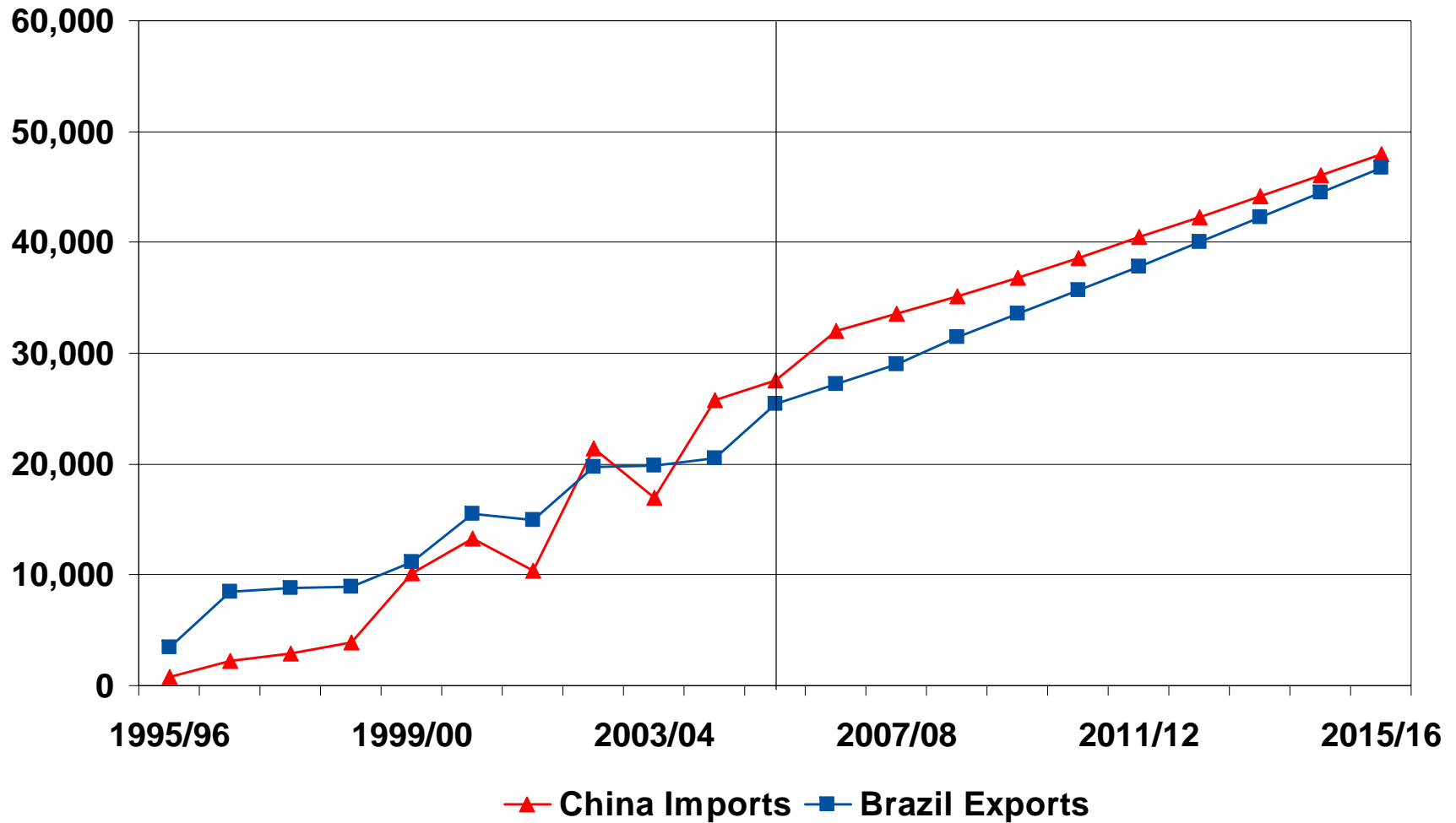

World Oilseed Prices

dollars per mt

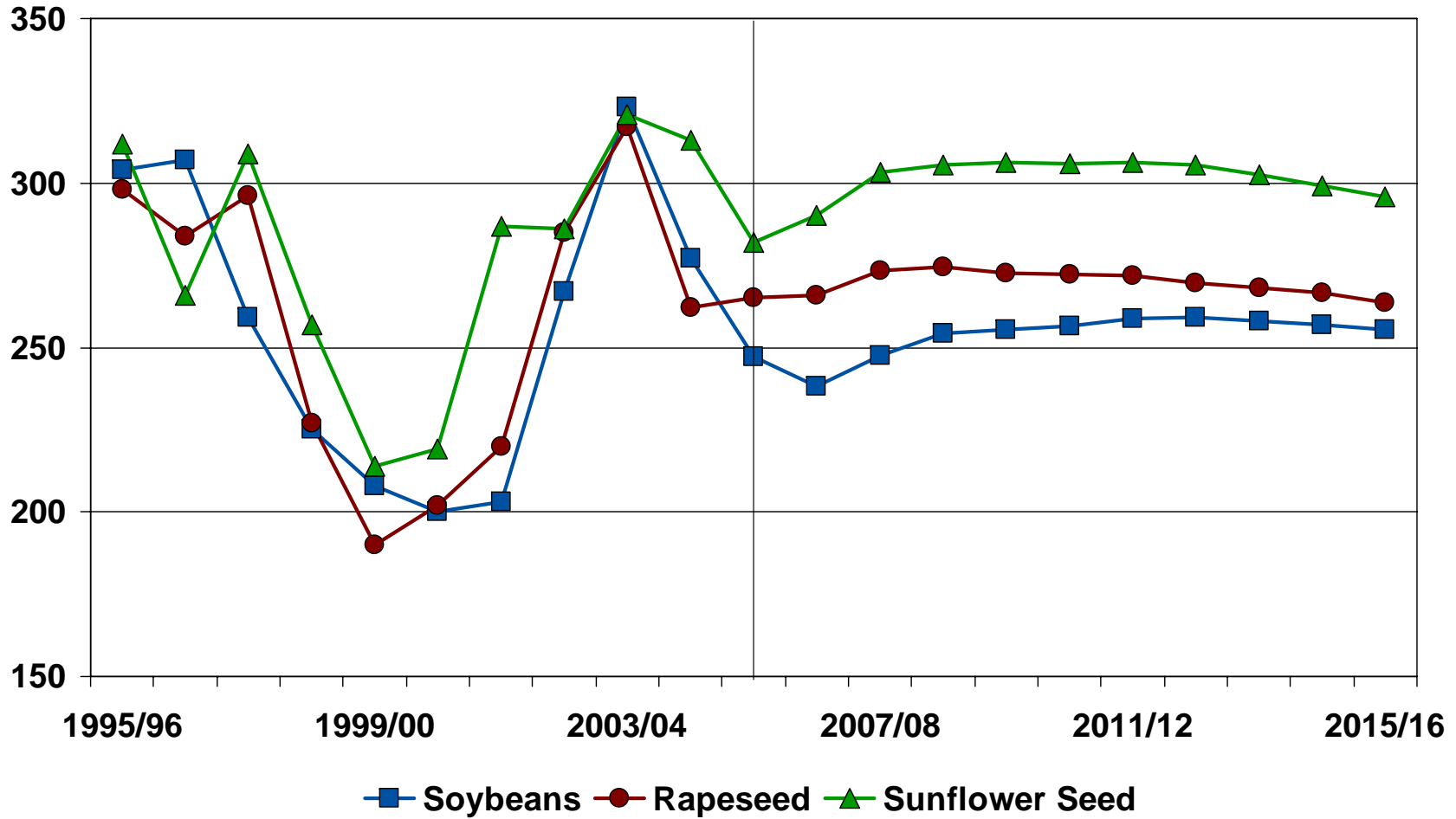

Crops Market Share Change

percentage point

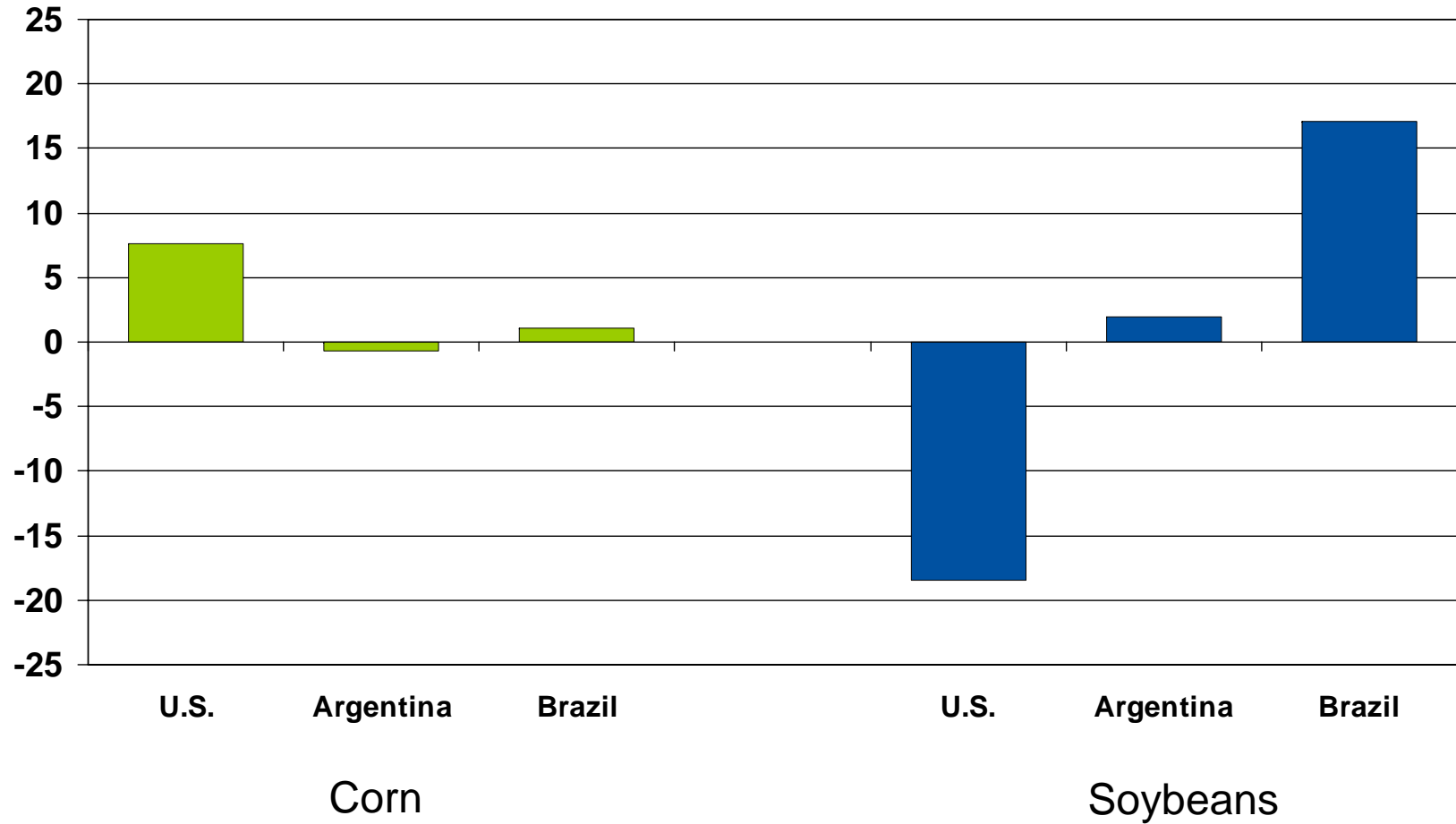

FAPRI 2006 World Outlook

World Food Grain Outlook Overview

World Per Capita Food Grain Consumption

kg per person

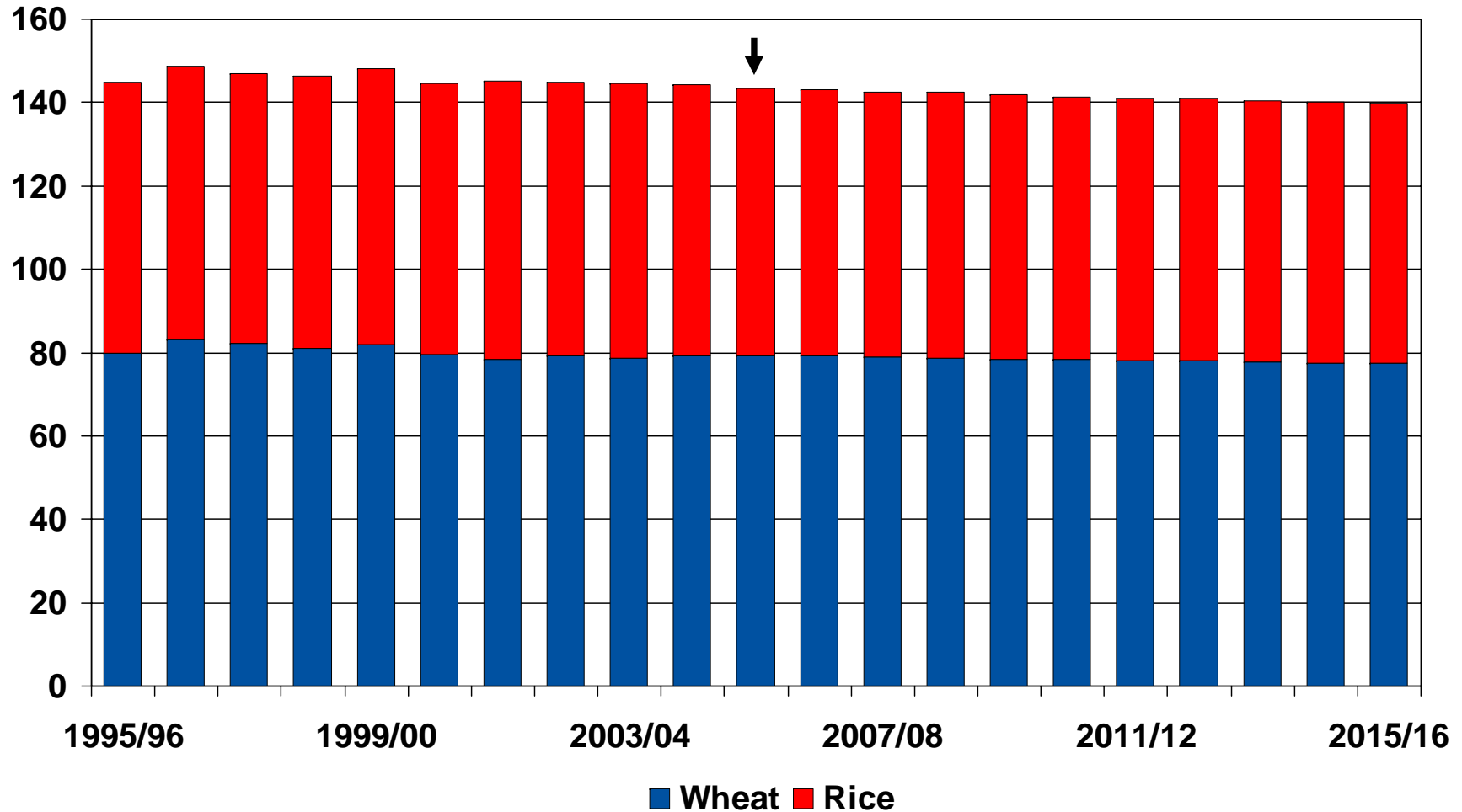

Wheat Net Imports by Major Regions

thousand mt

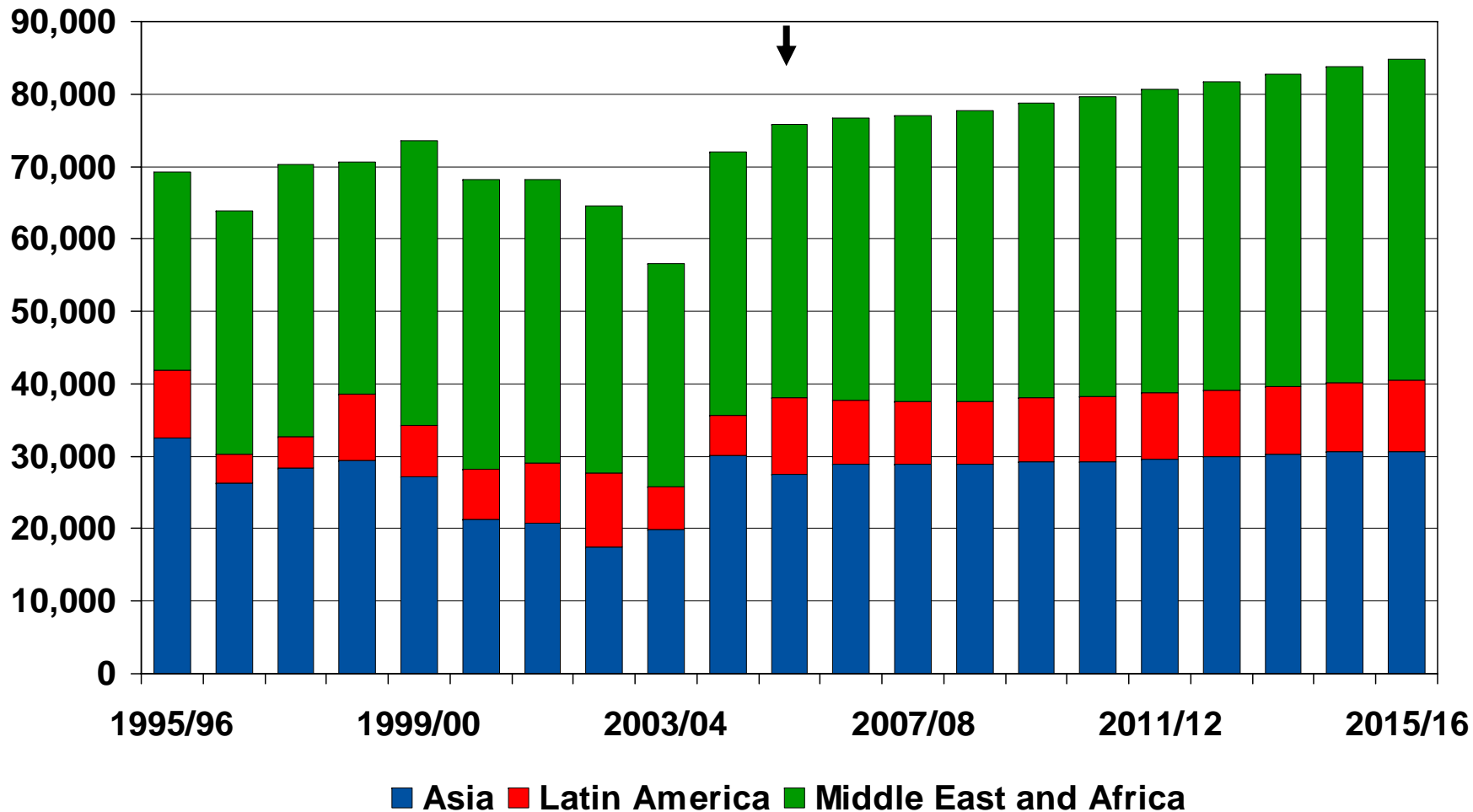

World Grain Prices

dollars per mt

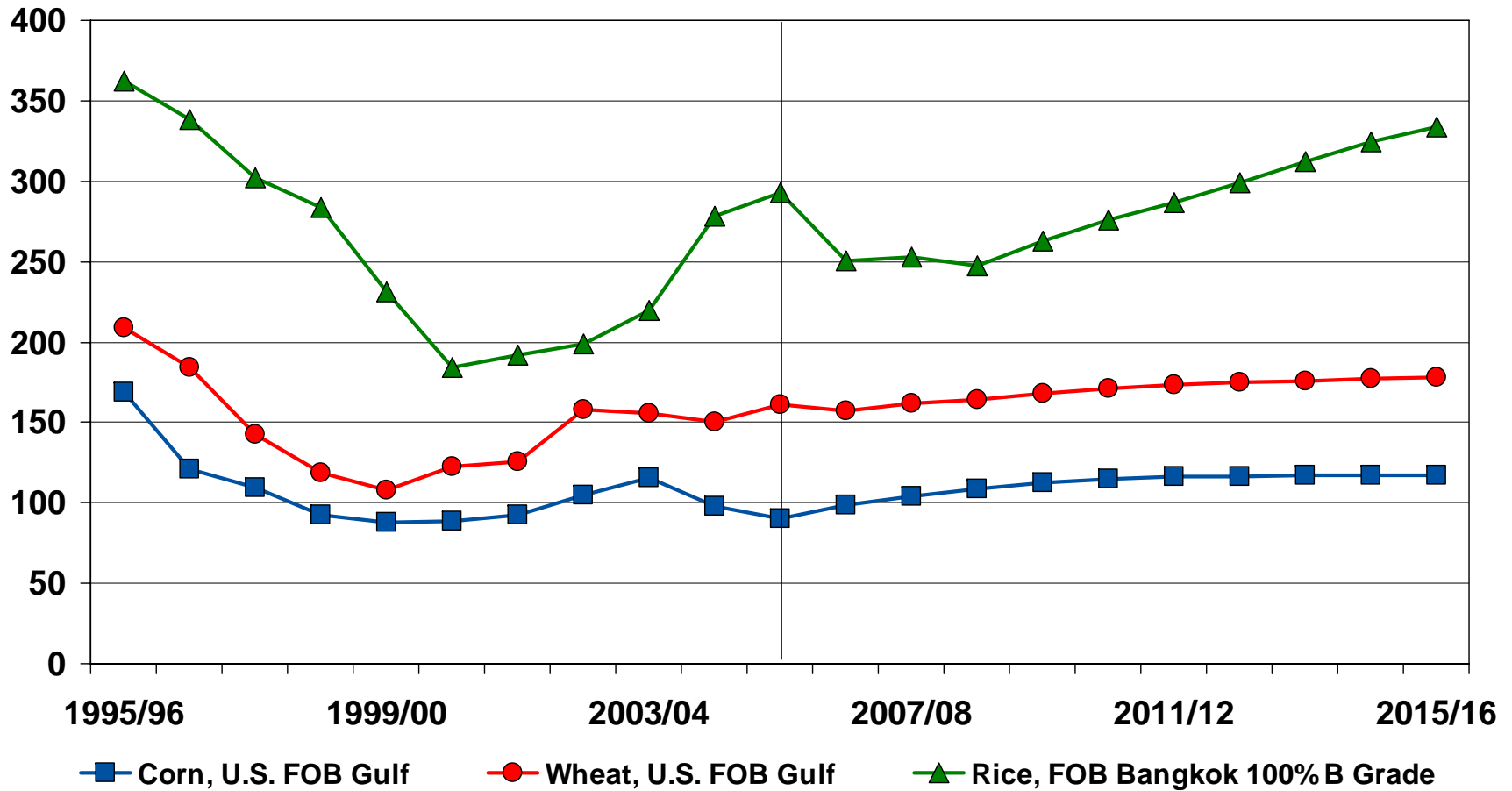

World Wheat Feed and Food Use

thousand mt

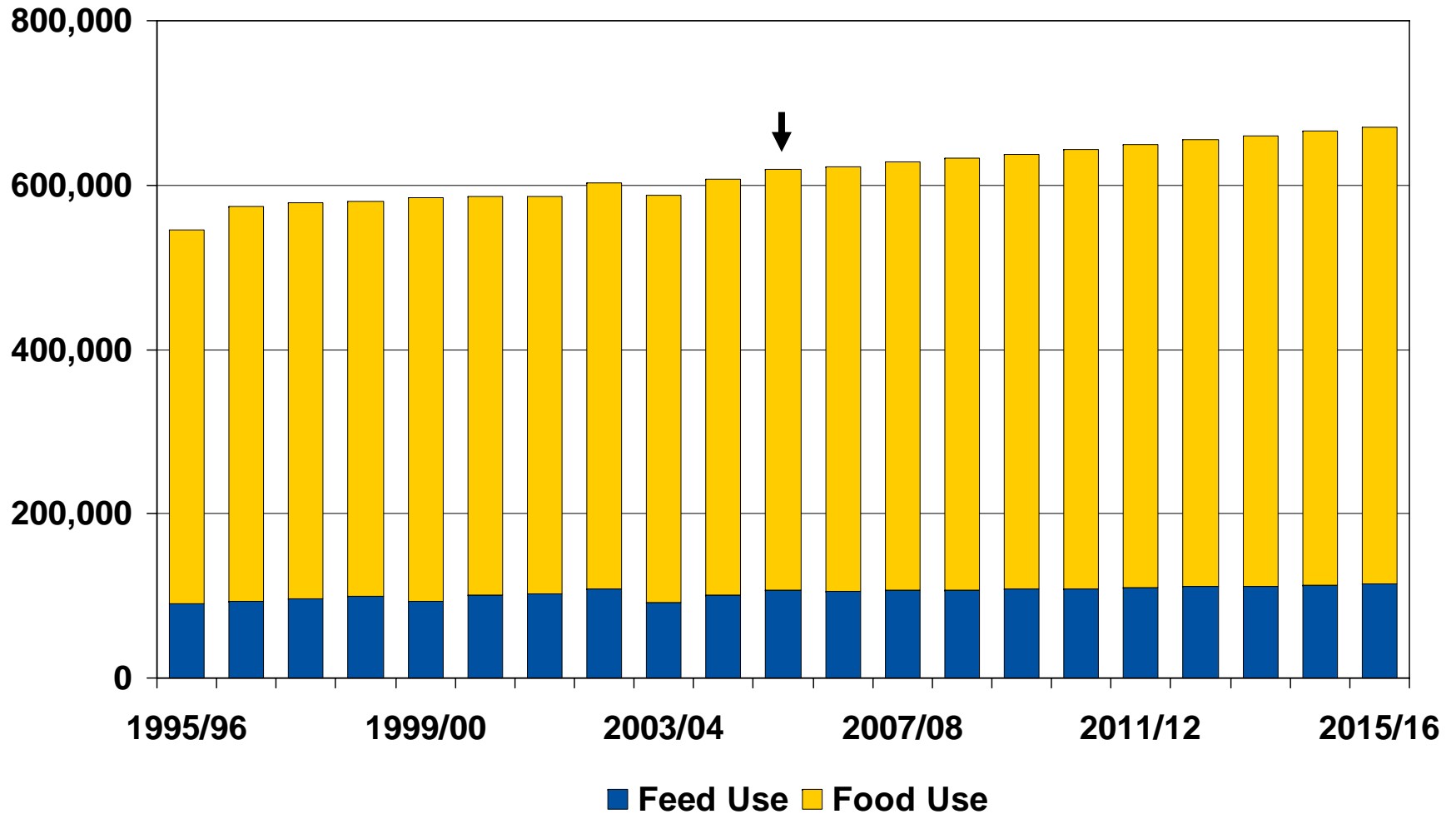

World Wheat Area and Yield

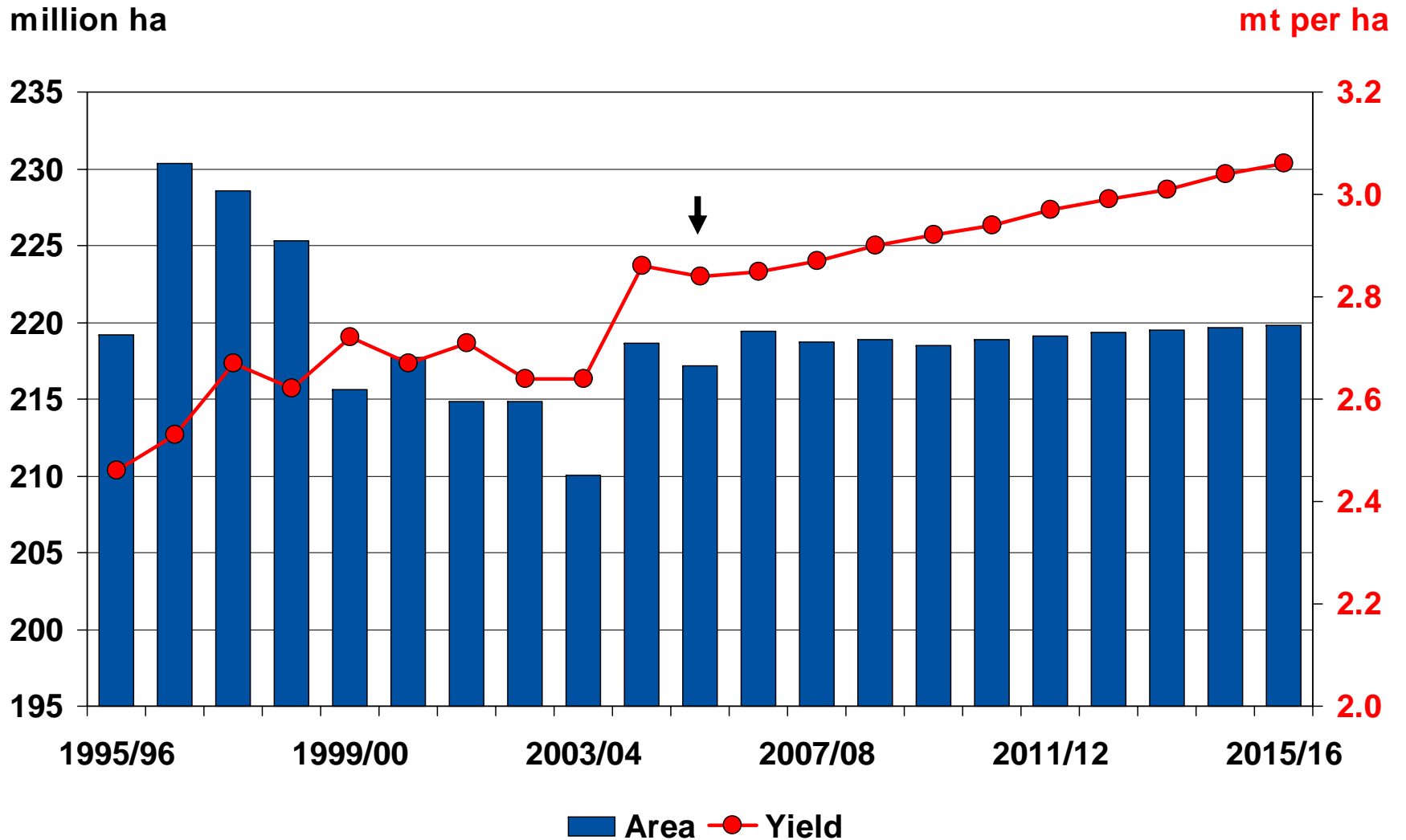

World Rice Area and Milled Yield

million ha

mt per ha

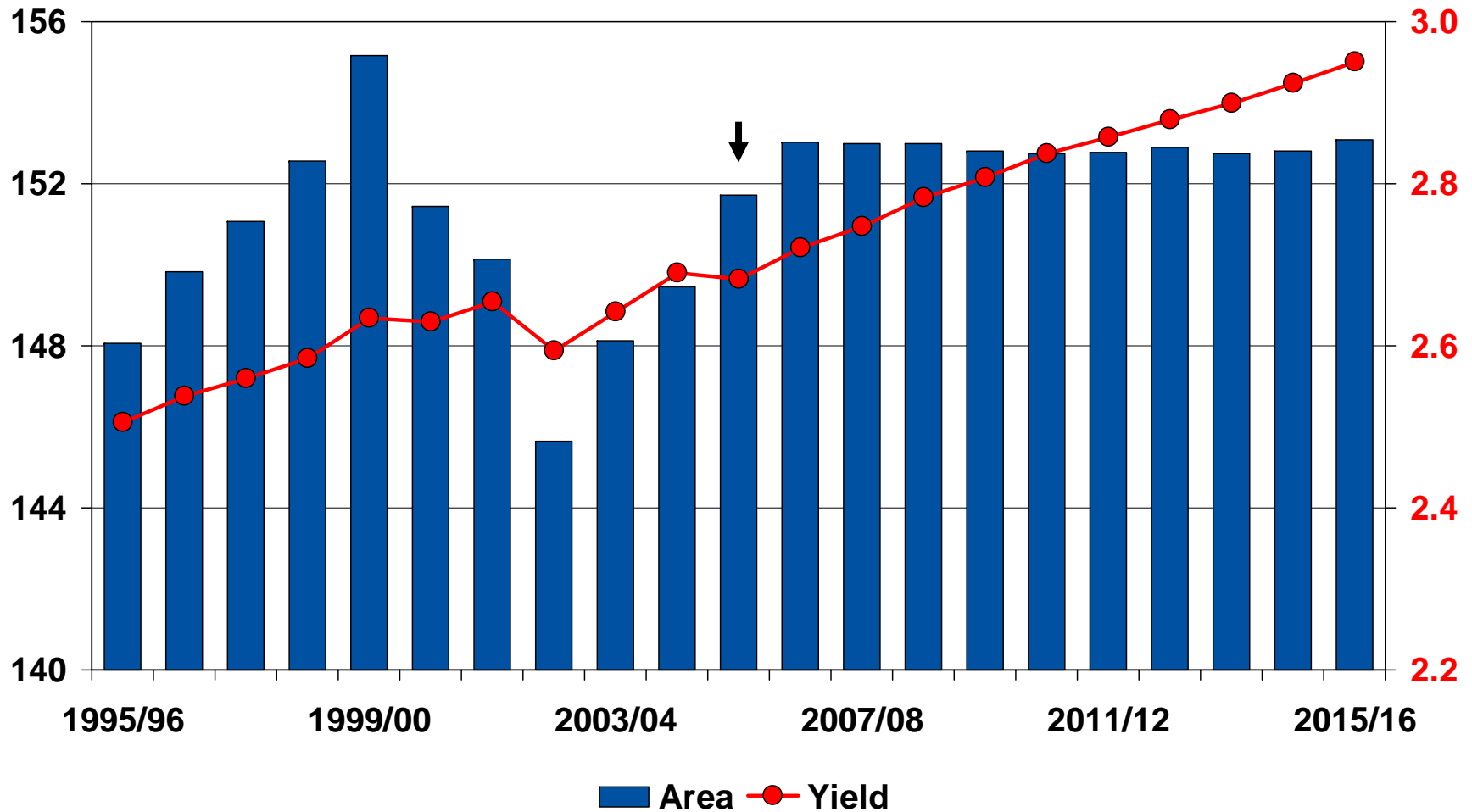

FAPRI 2006 World Outlook

Other Crop Outlook Overview

World Sugar Price and Net Trade

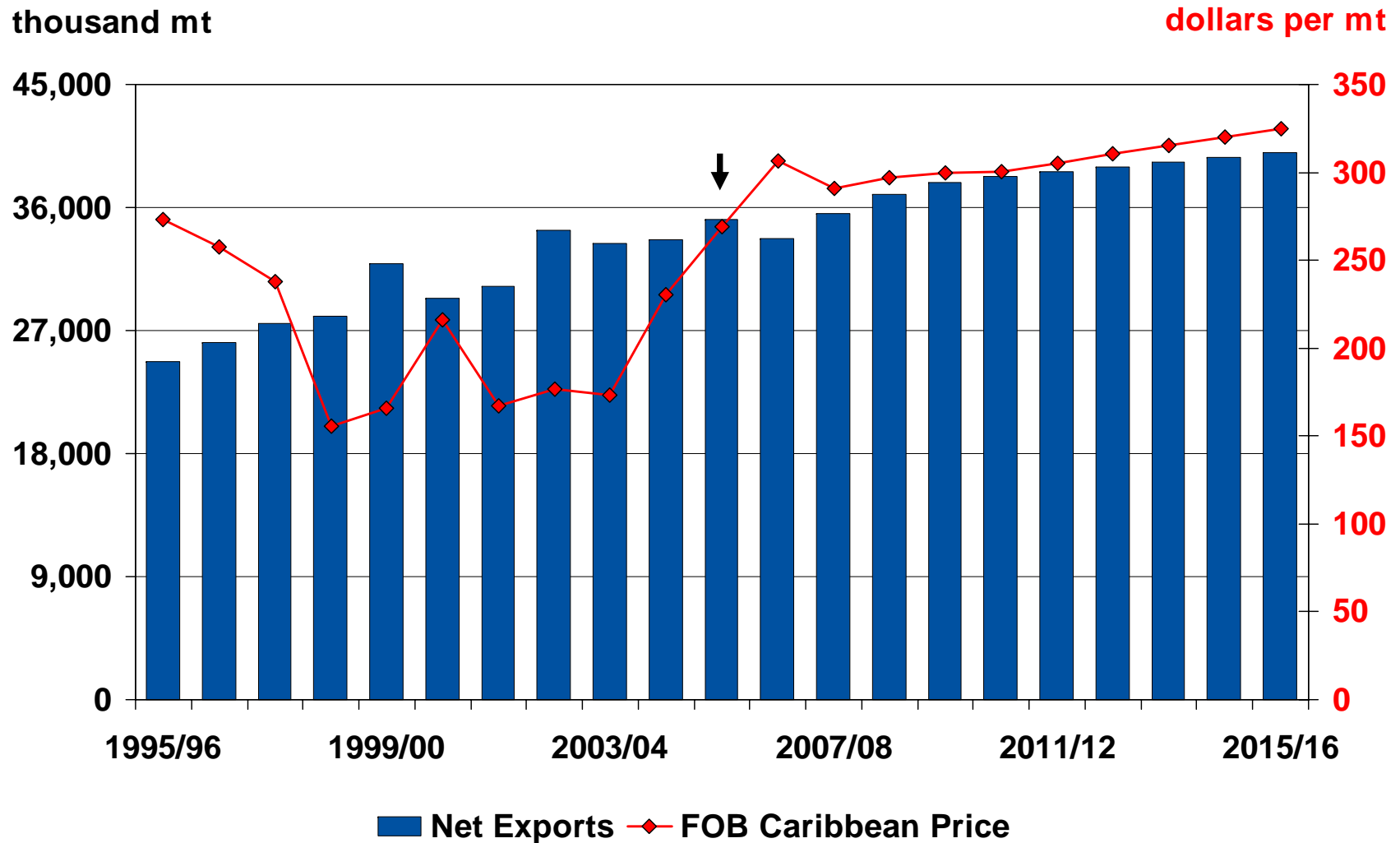

World Sugar Area and Yield

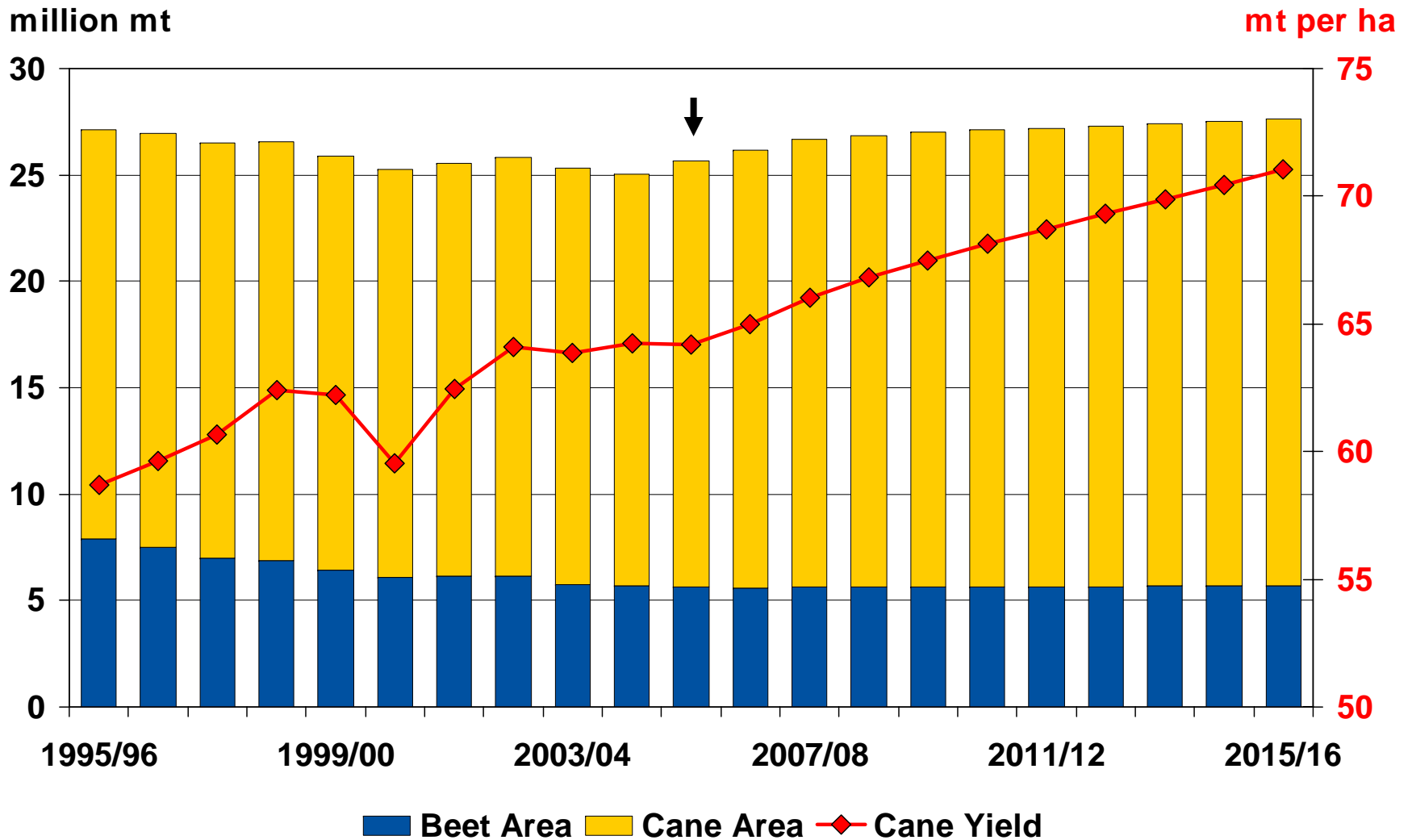

World Ethanol Price and Net Trade

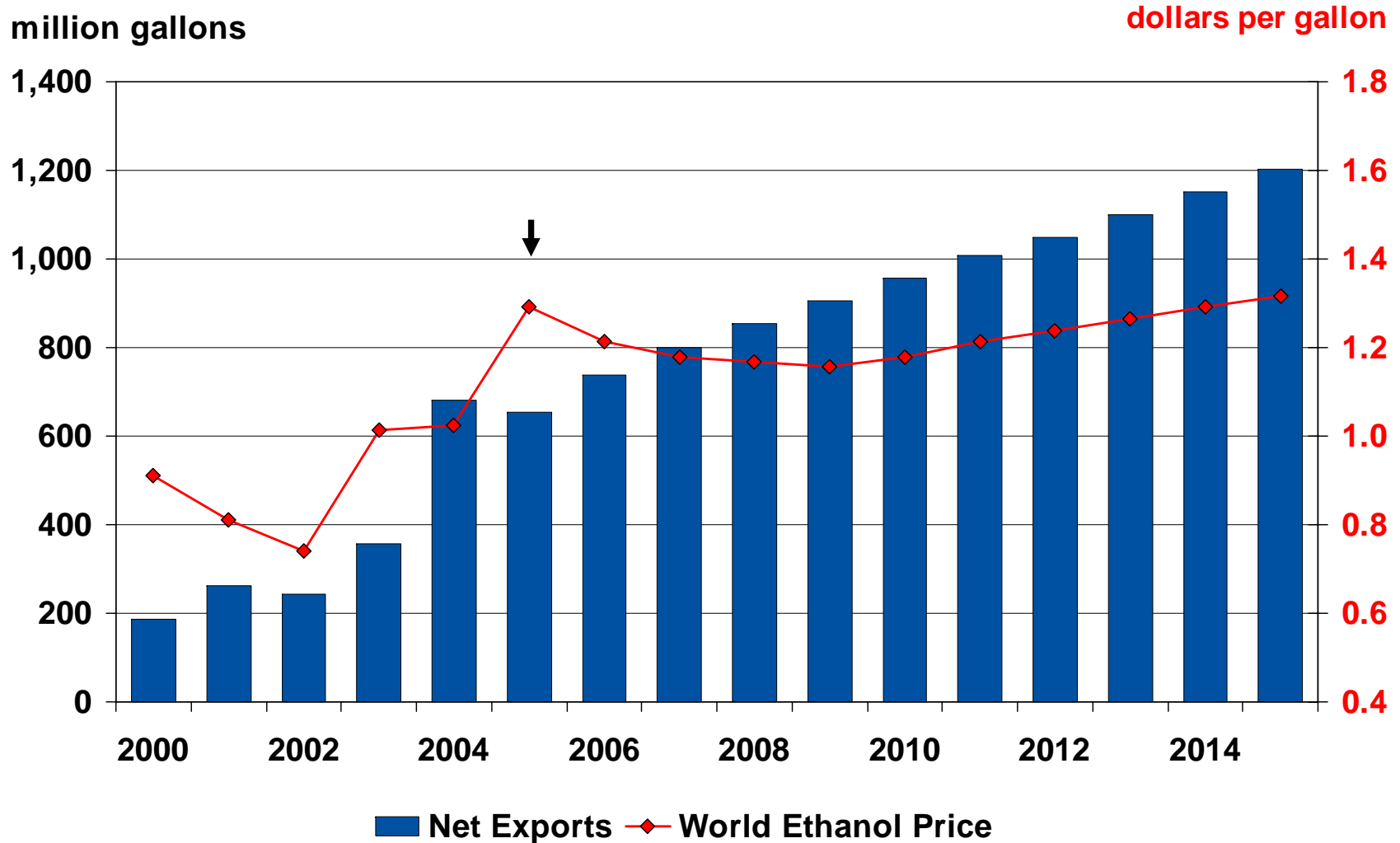

Share of Brazilian Sugarcane in Ethanol Production

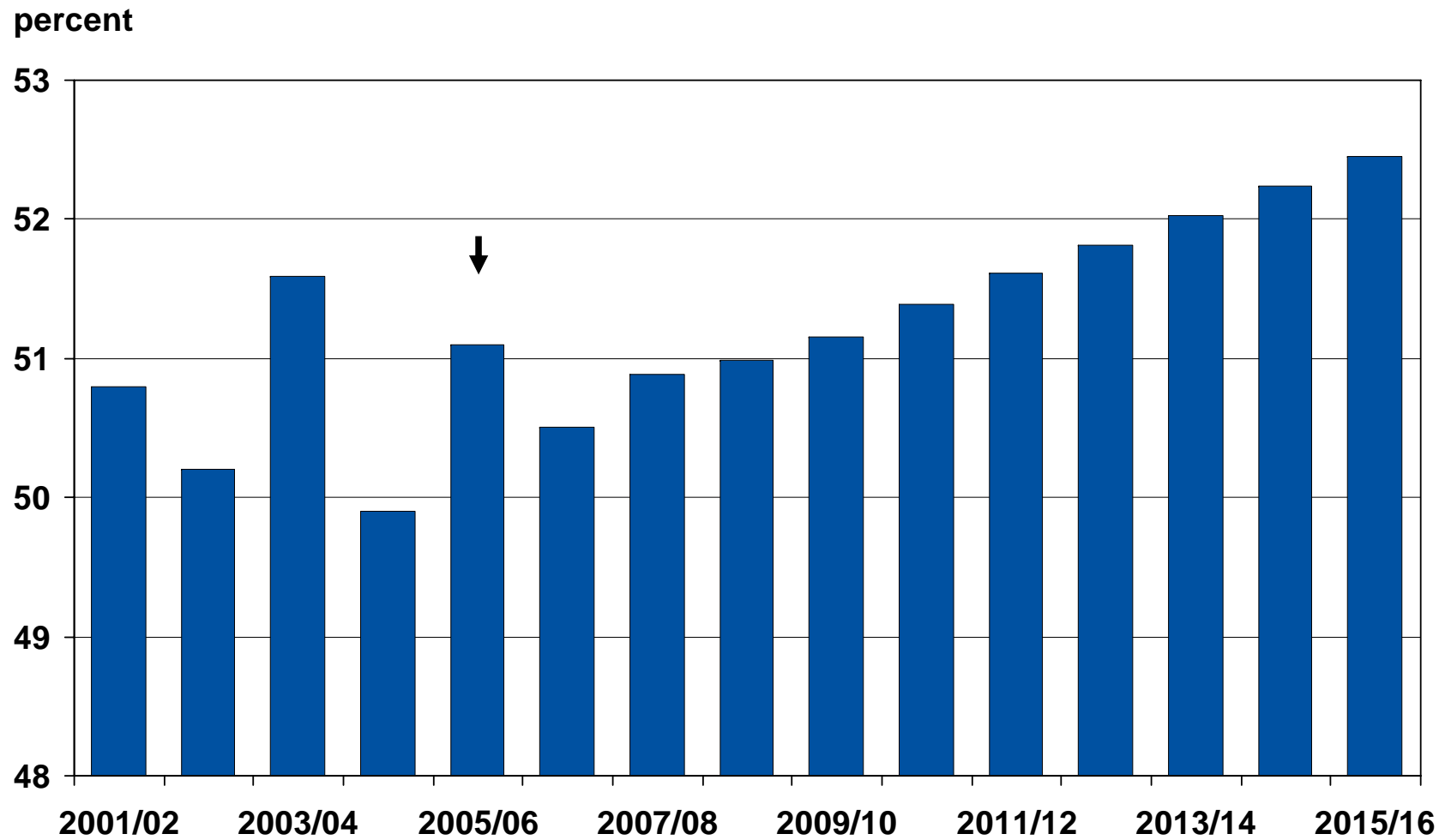

World Cotton Trade

thousand mt

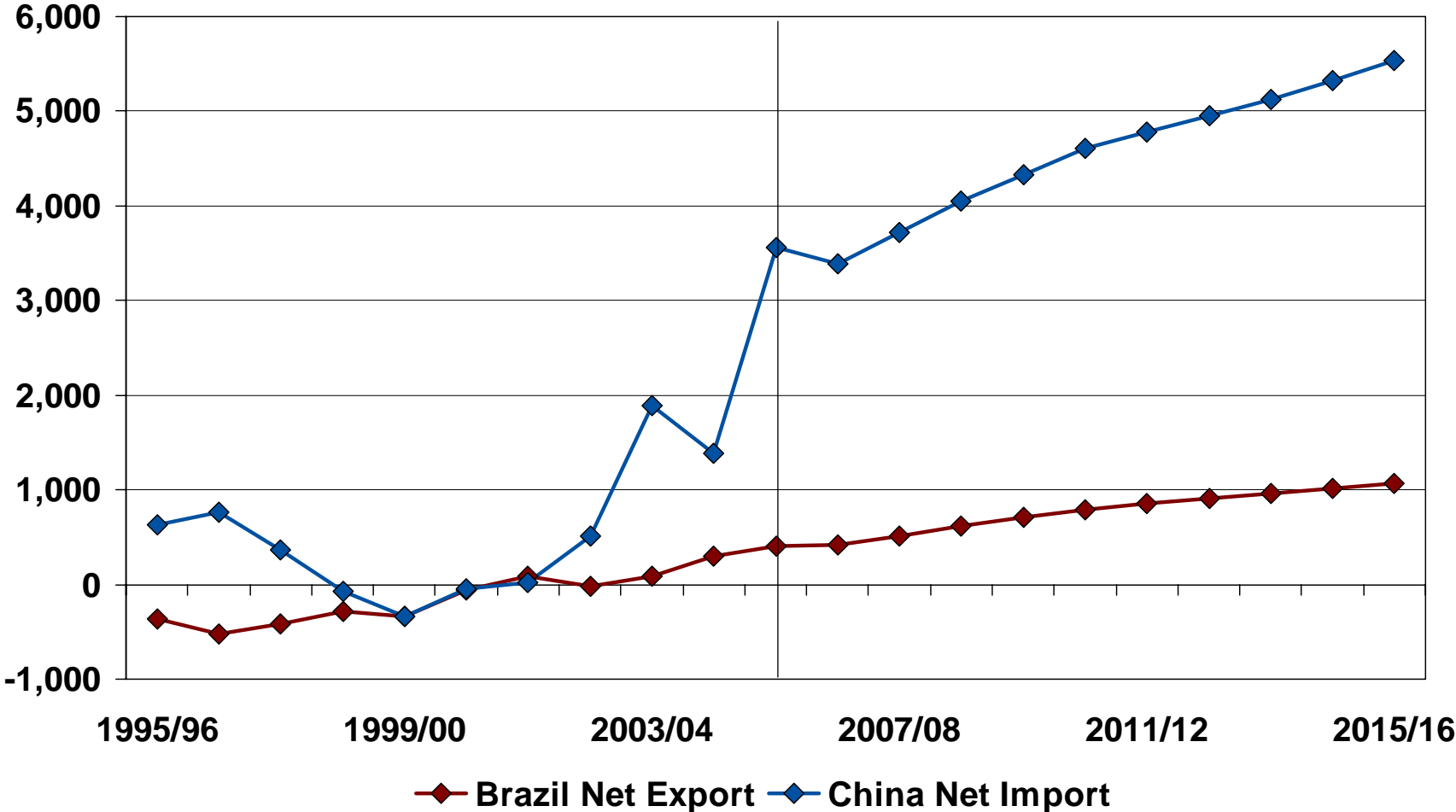

FAPRI 2006 World Outlook

Conclusion

World Crop Trade and U.S. Value Share

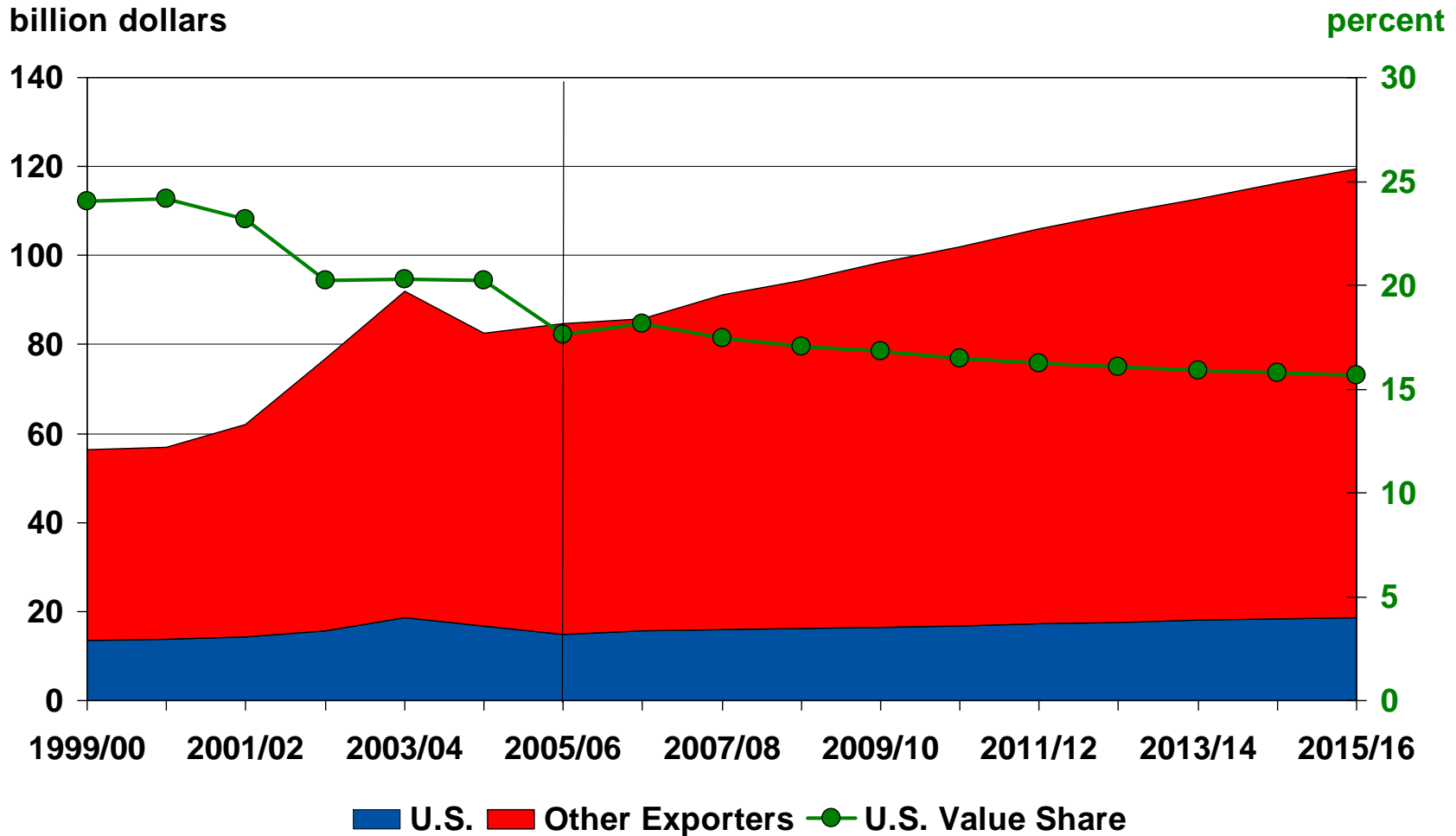

Crops include wheat, rice, corn, sorghum, barley, soybeans, rapeseed, peanuts, and sunflower.

World Meat Trade and U.S. Market Share

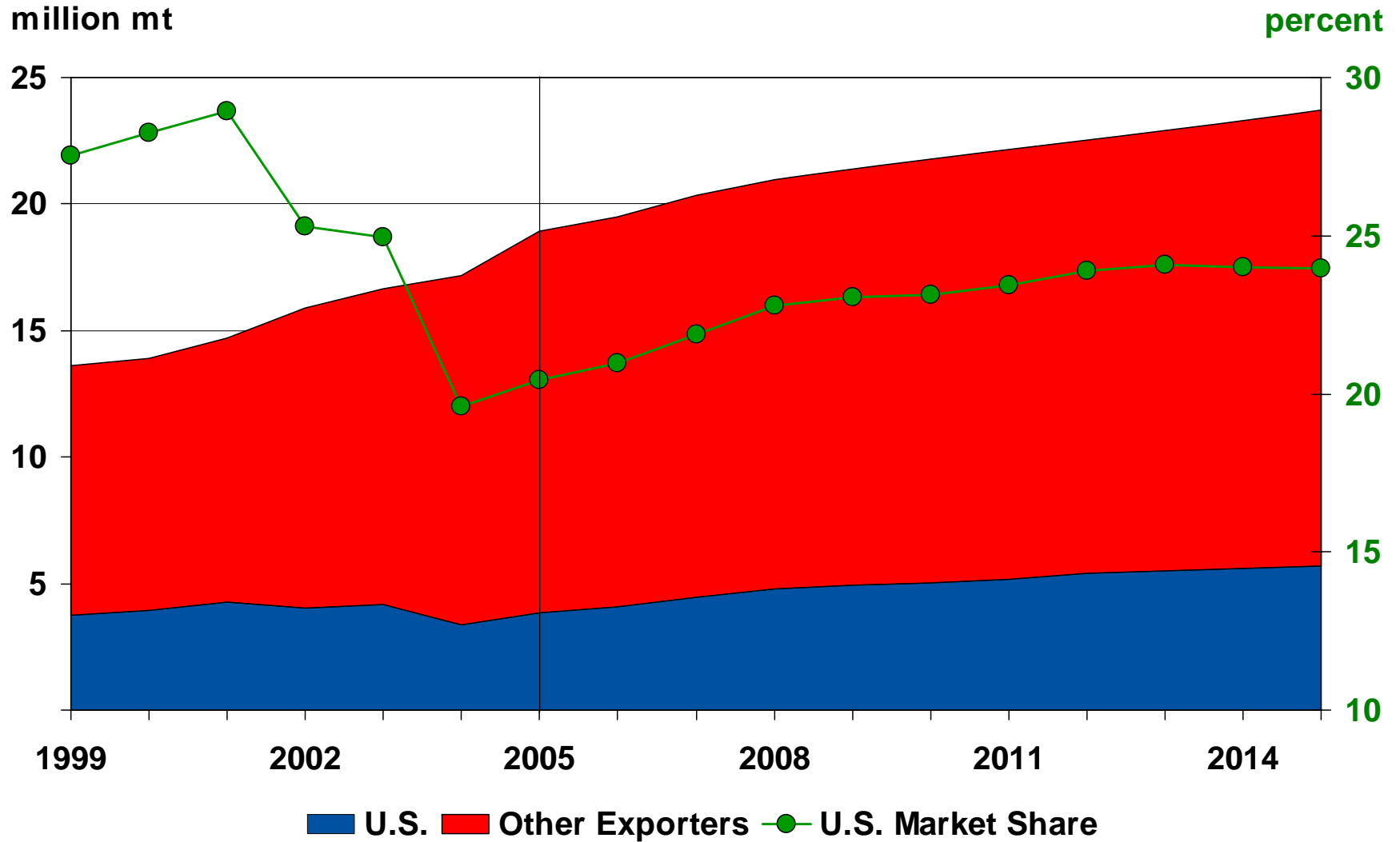



Food and Agricultural
Policy Research Institute

FAPRI 2006 World Outlook

Thank You!

Major Sugar Exporters

million mt

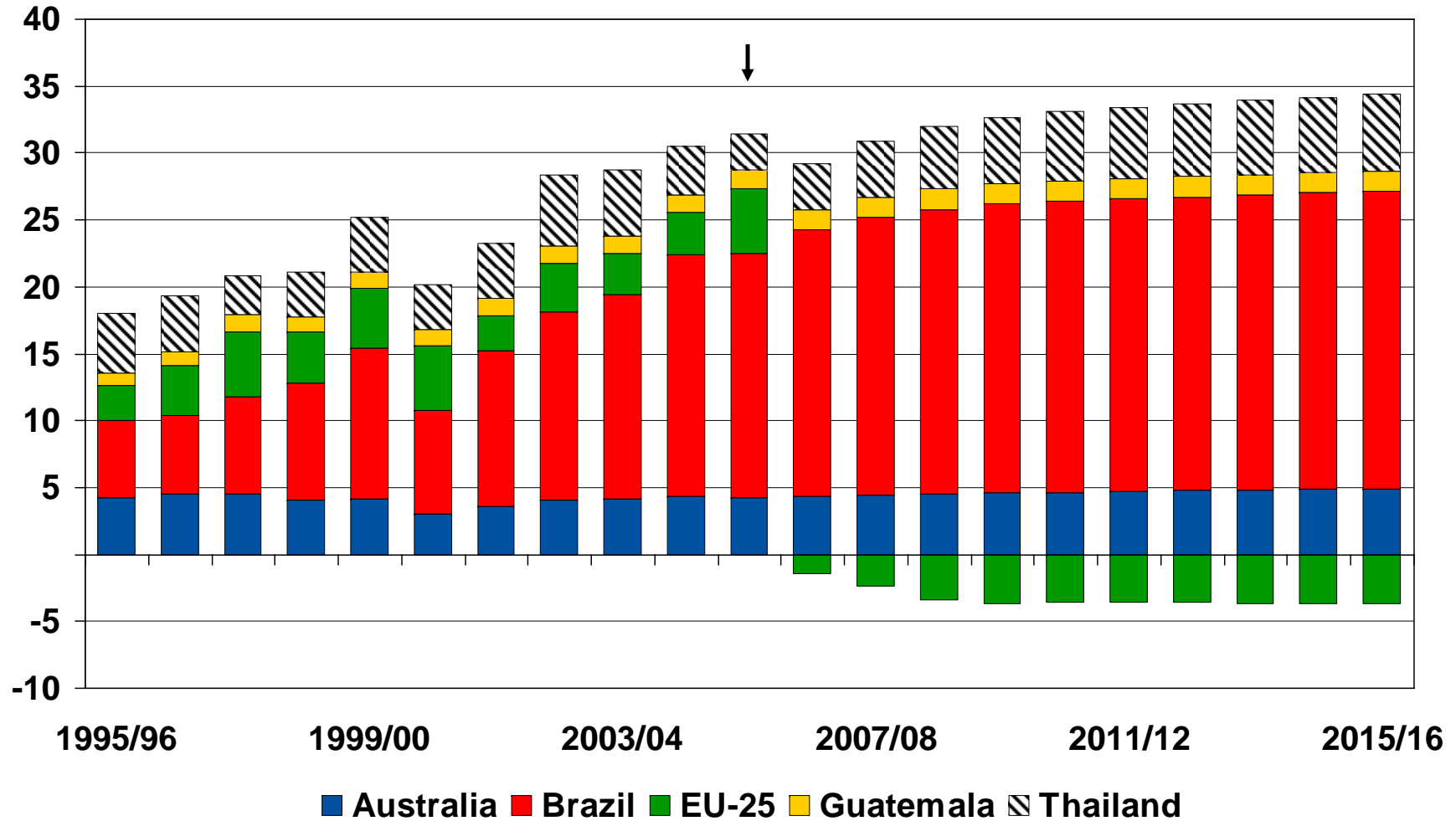

Sugar Stock-to-Use Ratio and Price

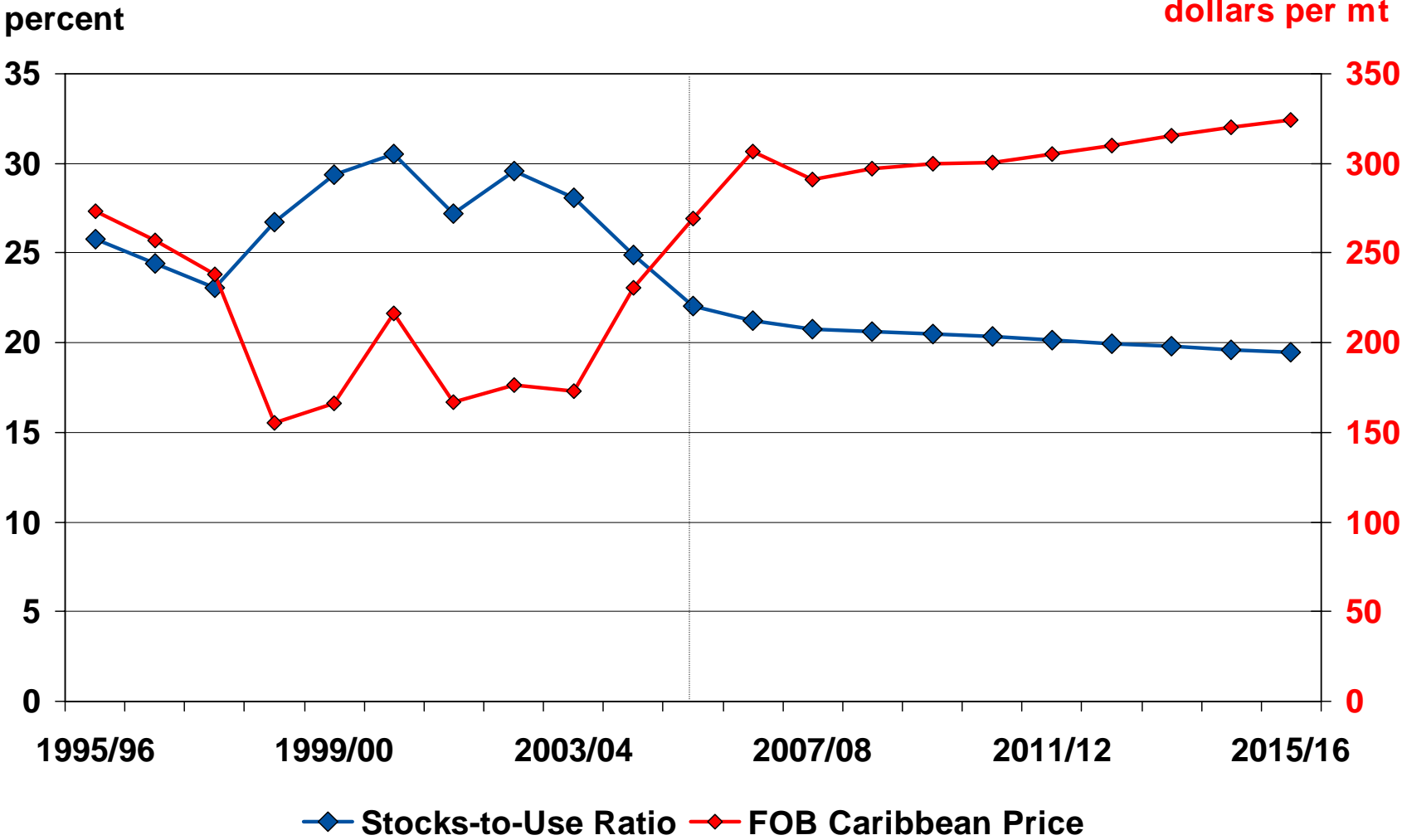

World Rice Production, Use, and Per Capita Consumption

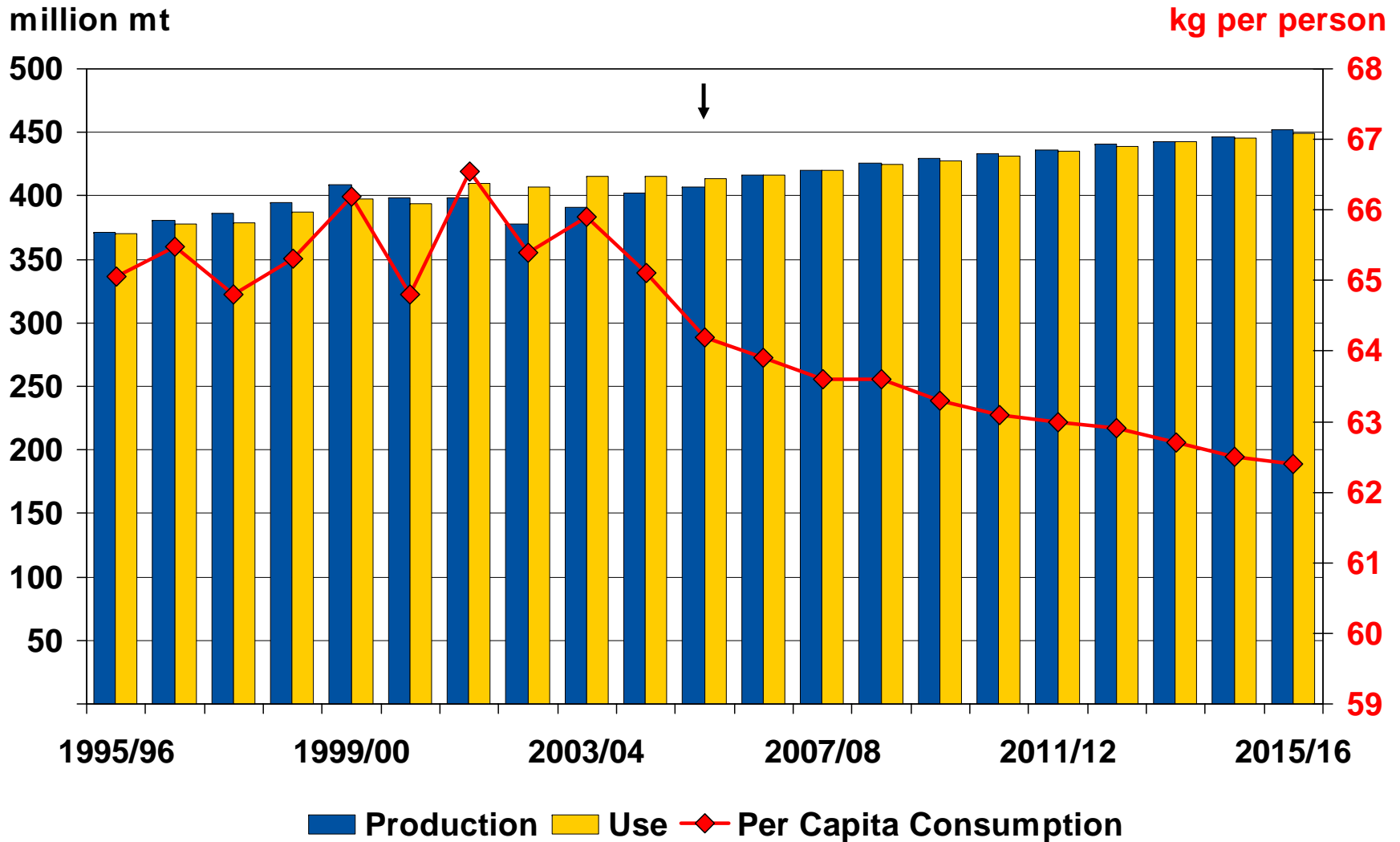

EU-15 CAP Reform and Enlargement

Policy	2004	2005	2006	2007	2008
Decoupling			(percent)		
Livestock and Dairy	0	23	47	70	70
Crops	0	33	67	100	100
Modulation	0	3	4	5	5
Set-aside					
EU15	5	10	10	10	10
EU NMS	0	0	0	10	10
Top-up Payments	20	27	22	17	7
			(euro per ha)		
Durum Aid	313	291	285	285	285
Dairy Quota			(mmt)		
EU15	119	119	119	120	120
EU NMS	18	18	18	19	19
Target/Intervention Price			(euro per 100 kg)		
Milk	31	0	0	0	0
Butter	317	294	271	253	246
NFD	200	191	180	177	175

World Wheat Stocks-to-Use Ratio vs. Price

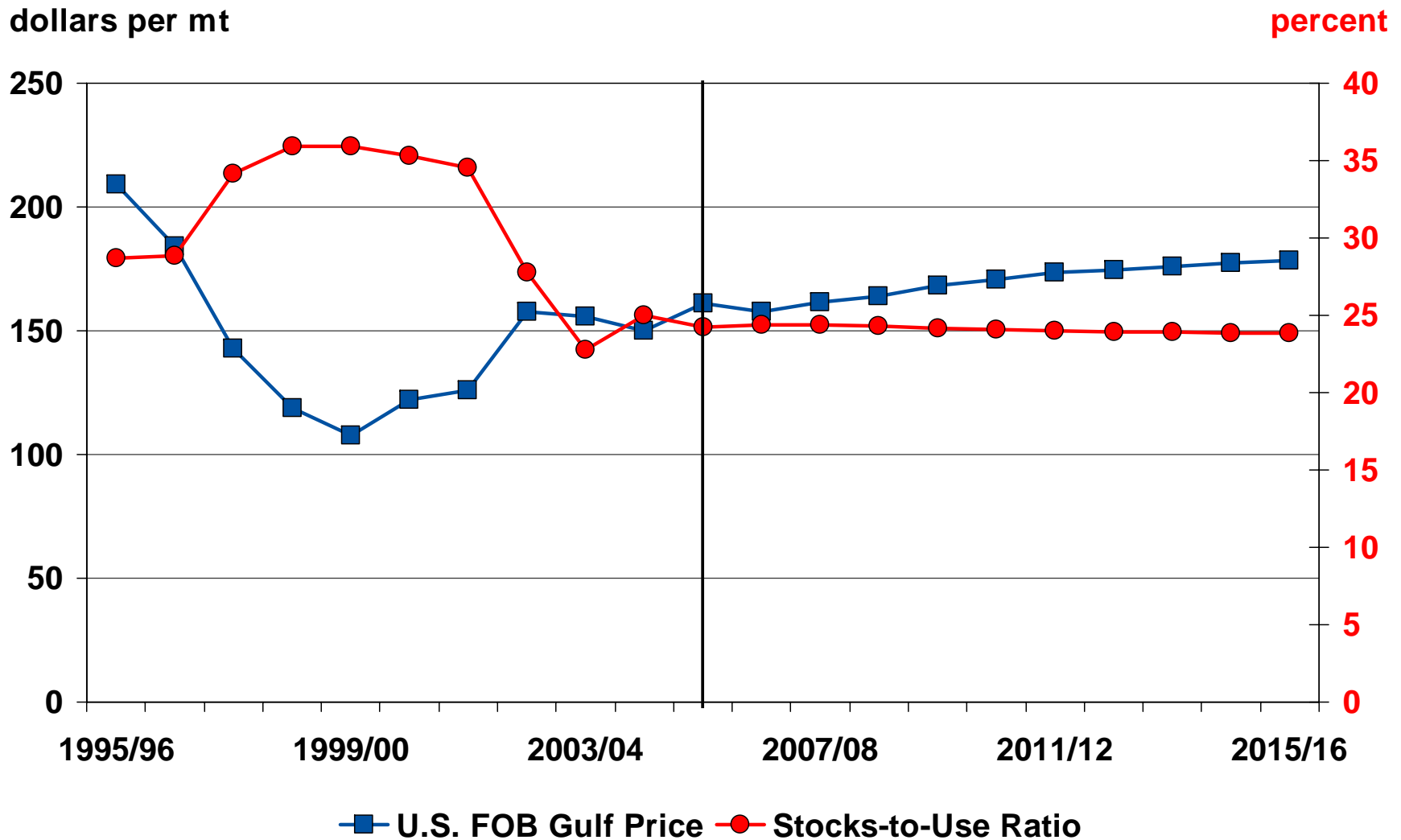

World Wheat Area, Production, and Consumption

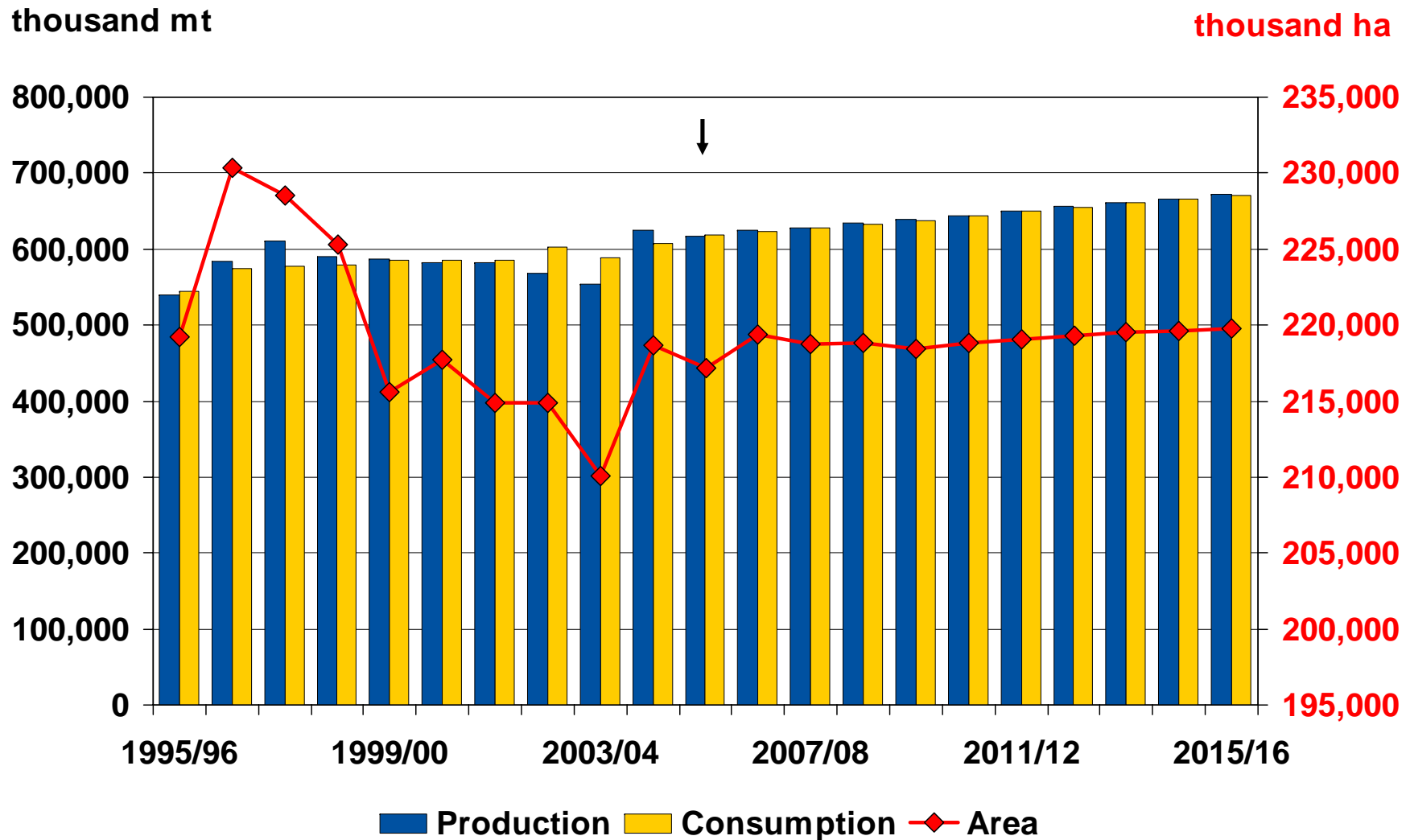

World Wheat Trade and U.S. Market Share

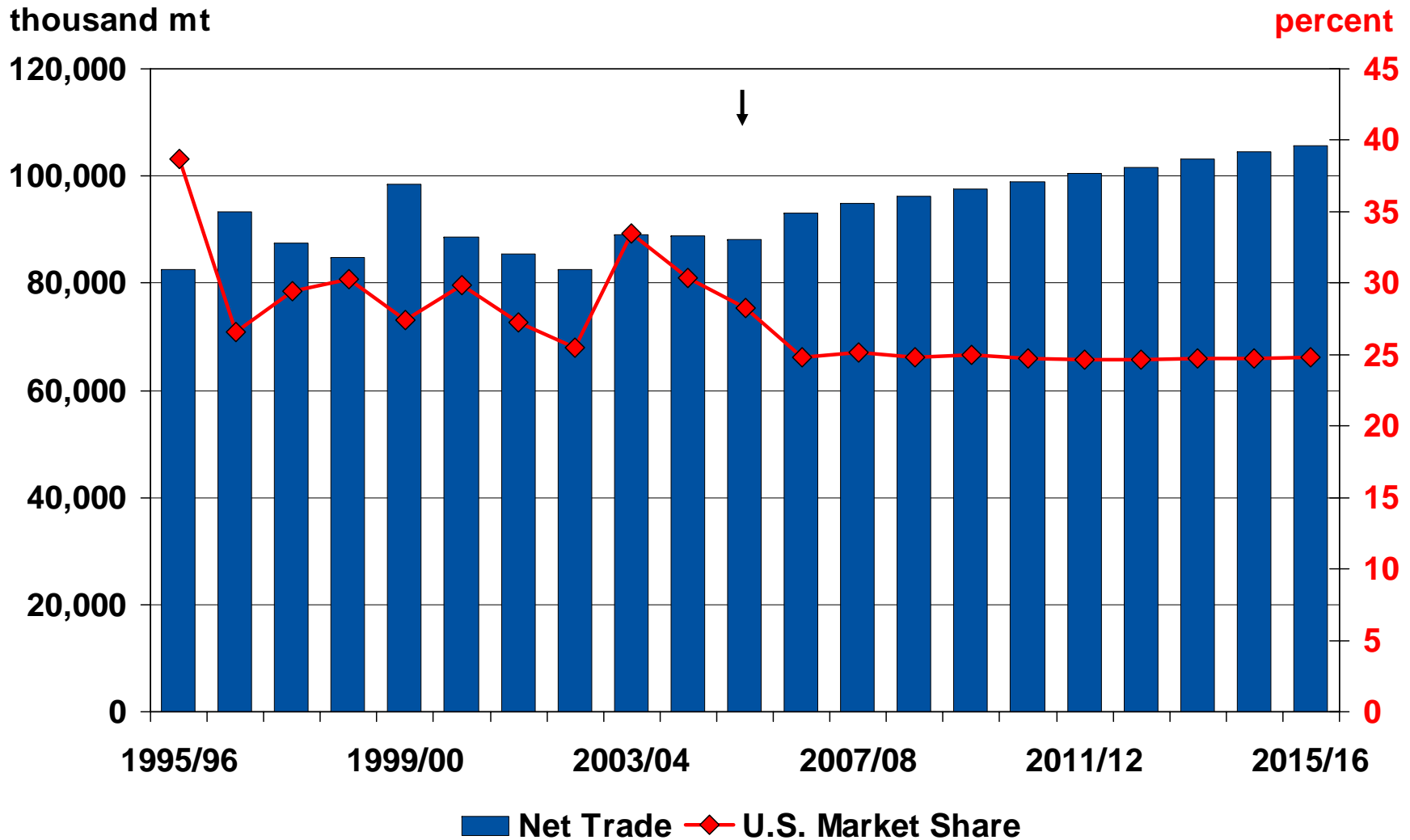

World Rice Stocks-to-Use Ratio vs. Price

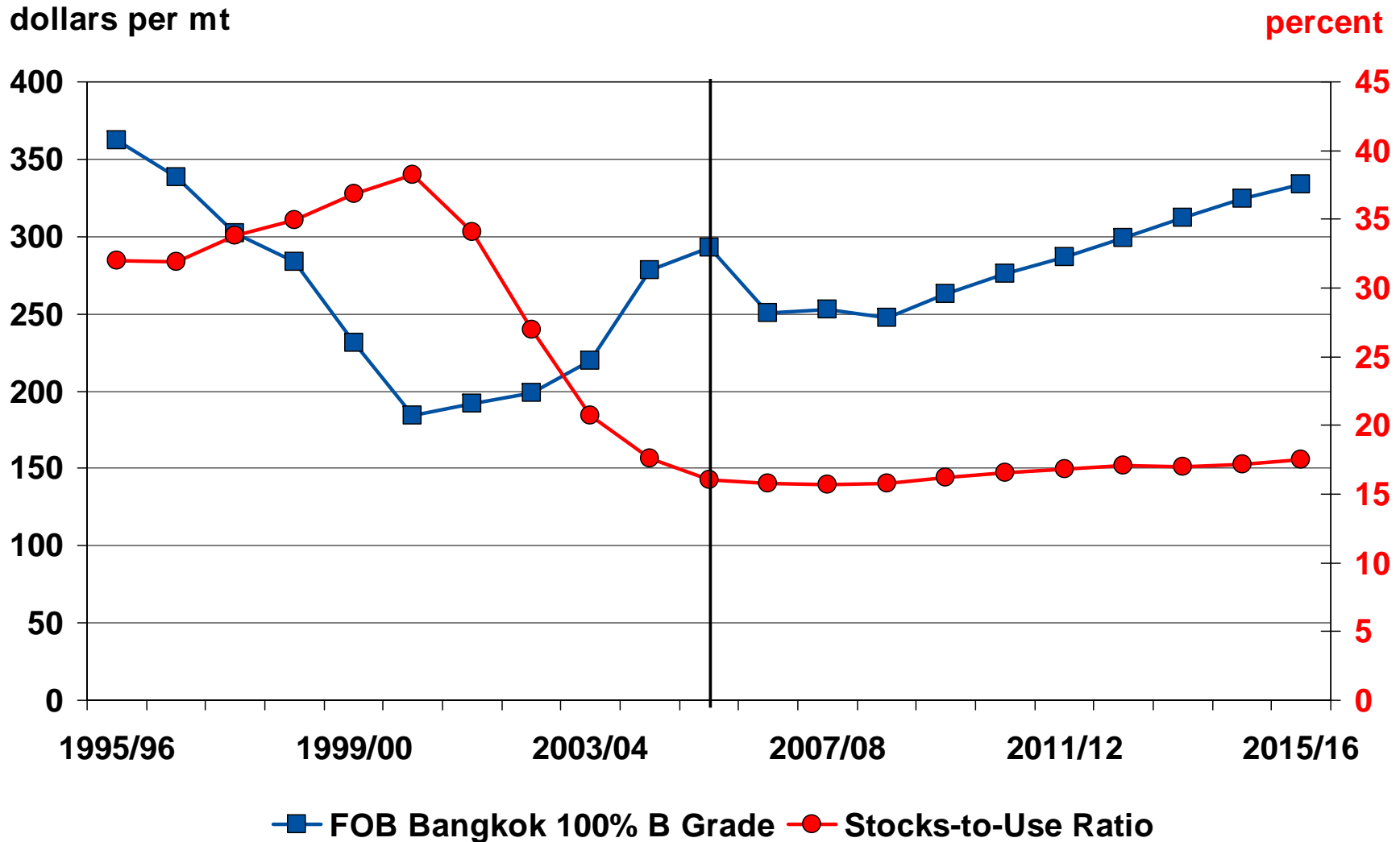

World Rice Trade

thousand mt

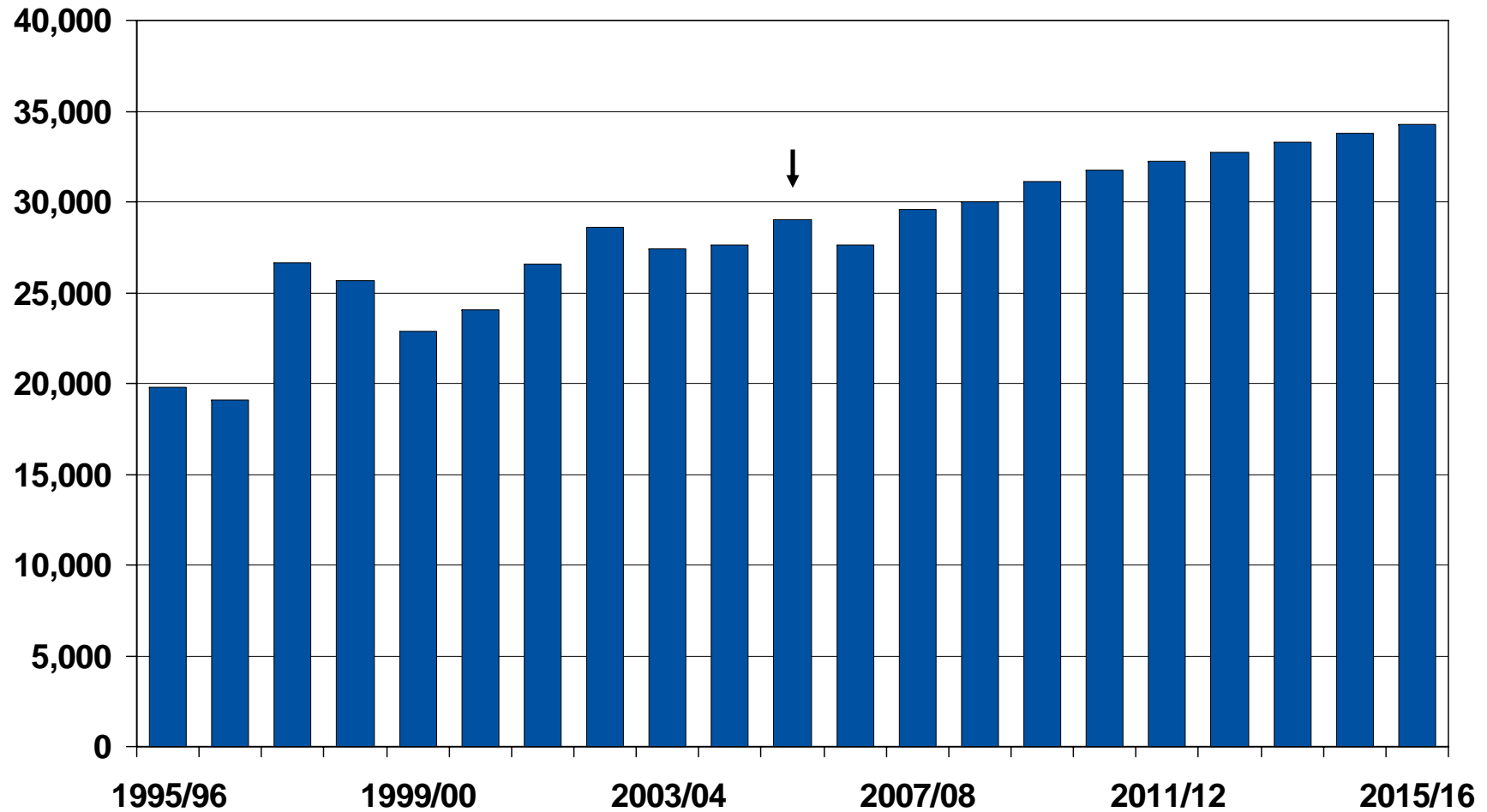

World Corn Stocks-to-Use Ratio vs. Price

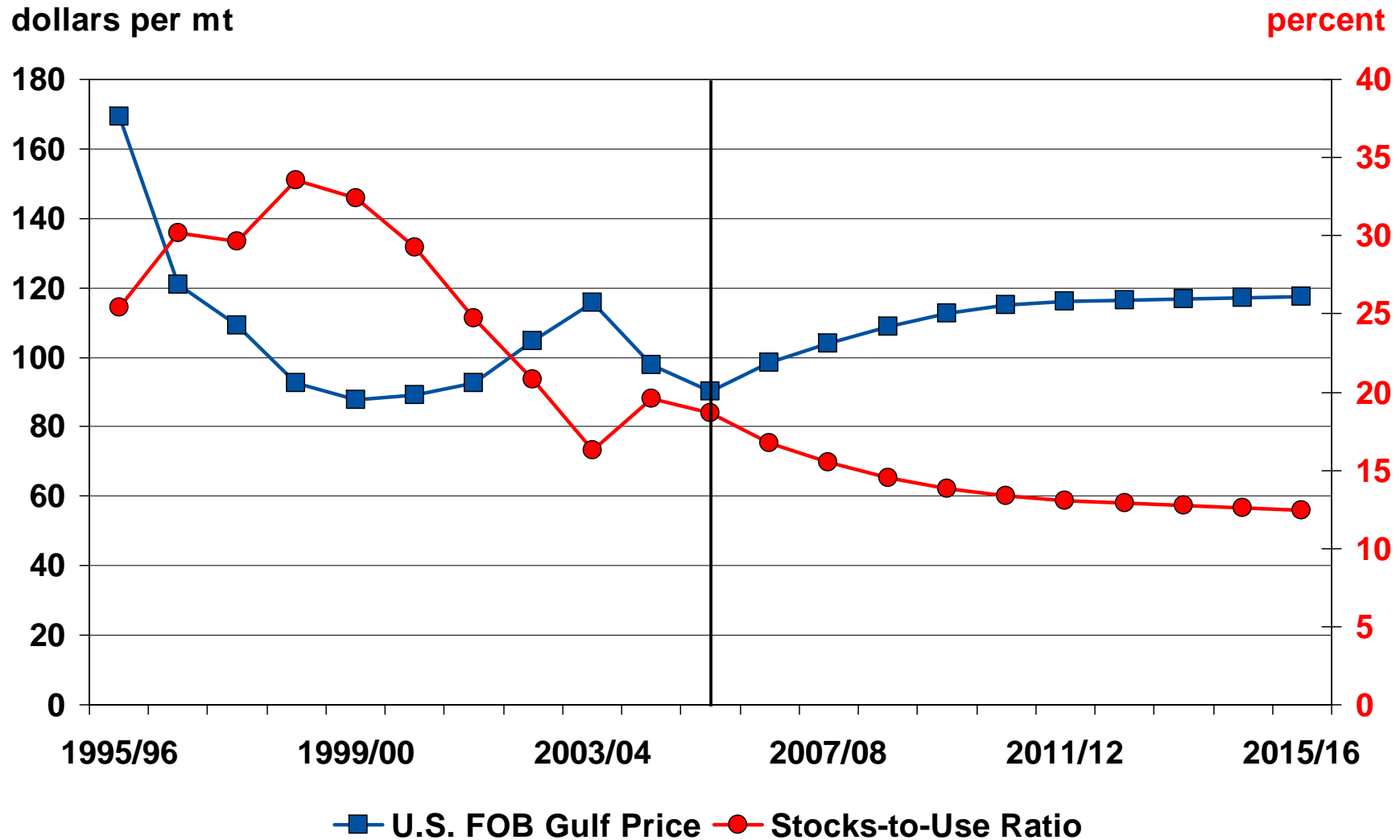

World Corn Area, Production, and Consumption

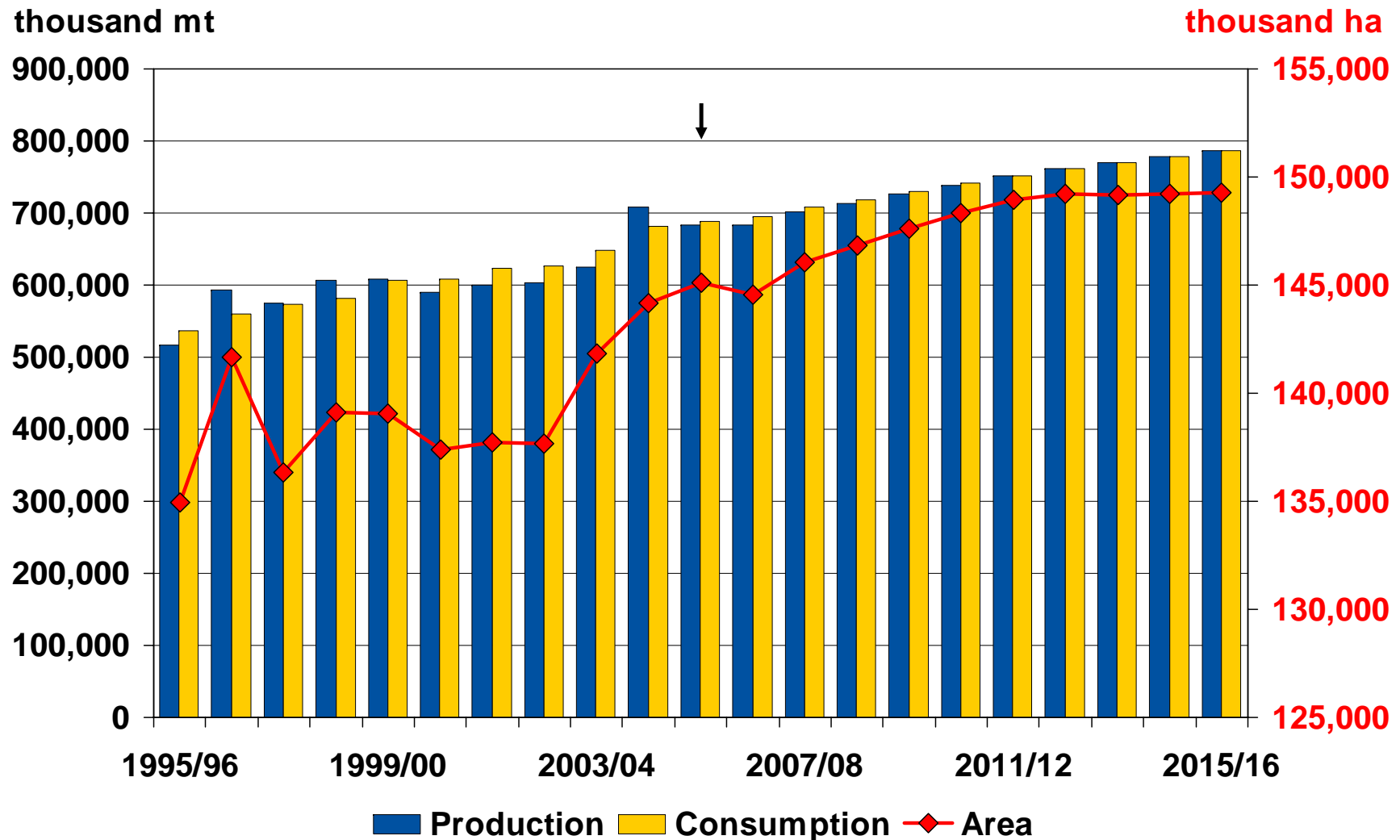

World Corn Feed, Food Use, and Per Capita Consumption

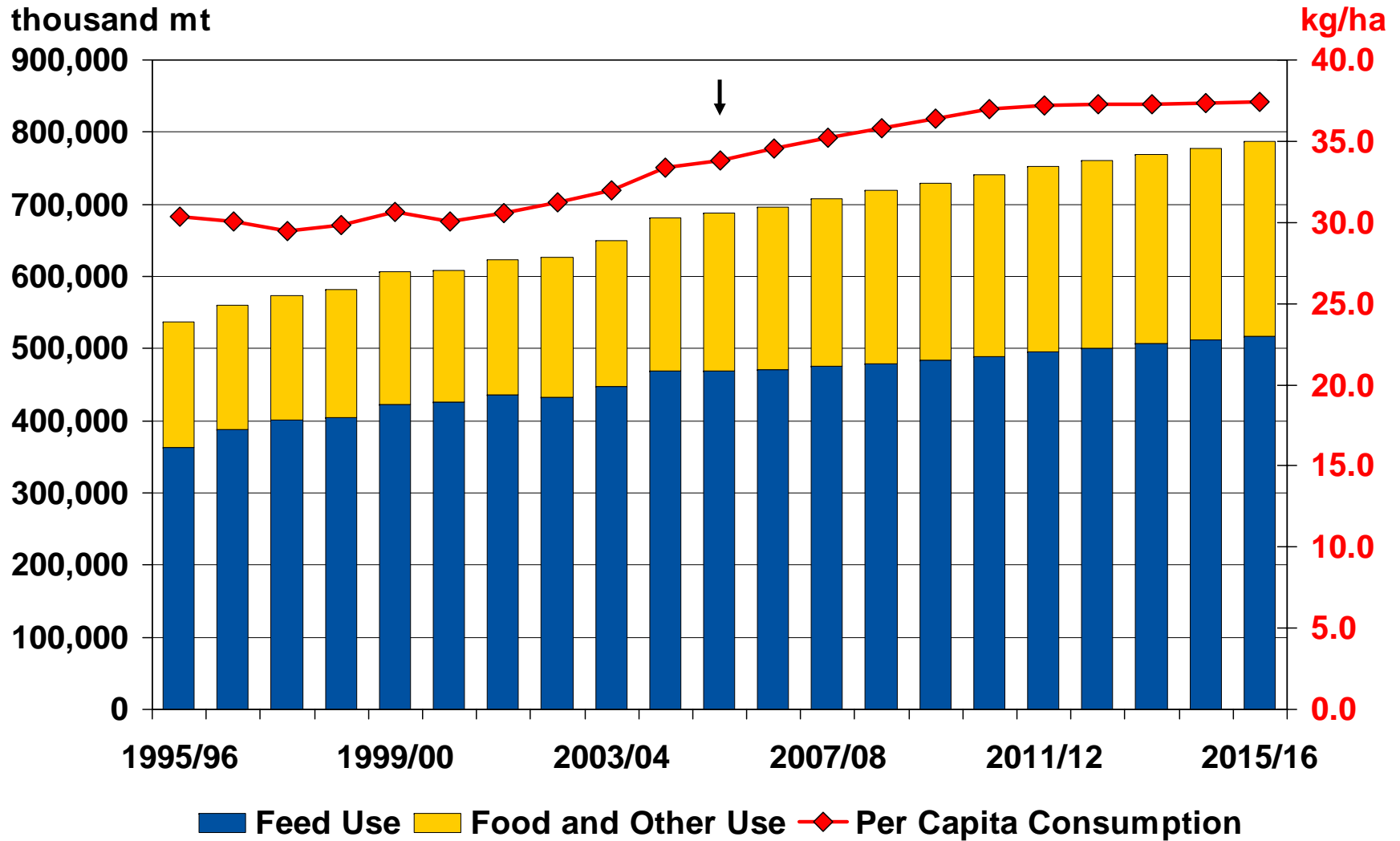

World Corn Trade and U.S. Market Share

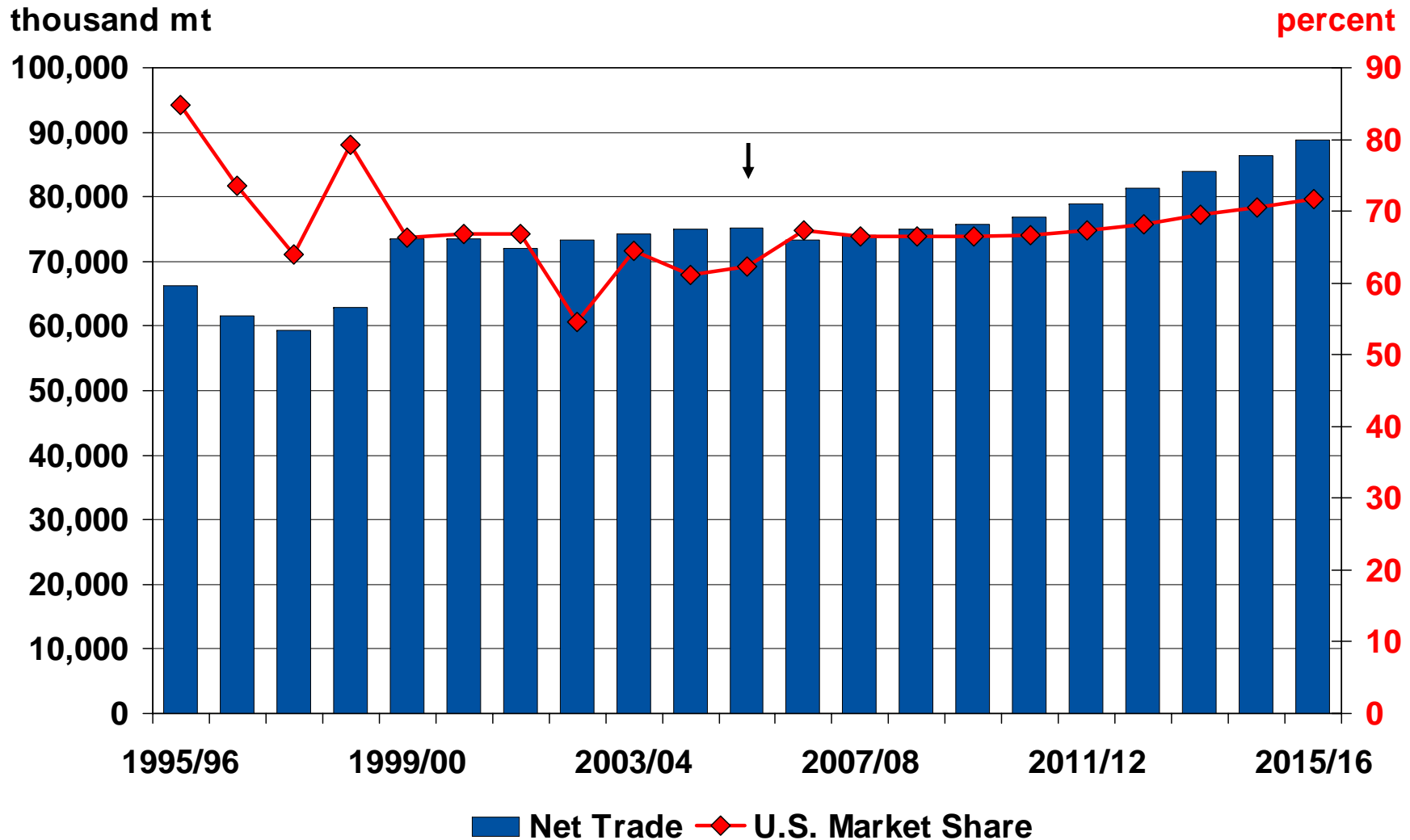

World Oilseed Area

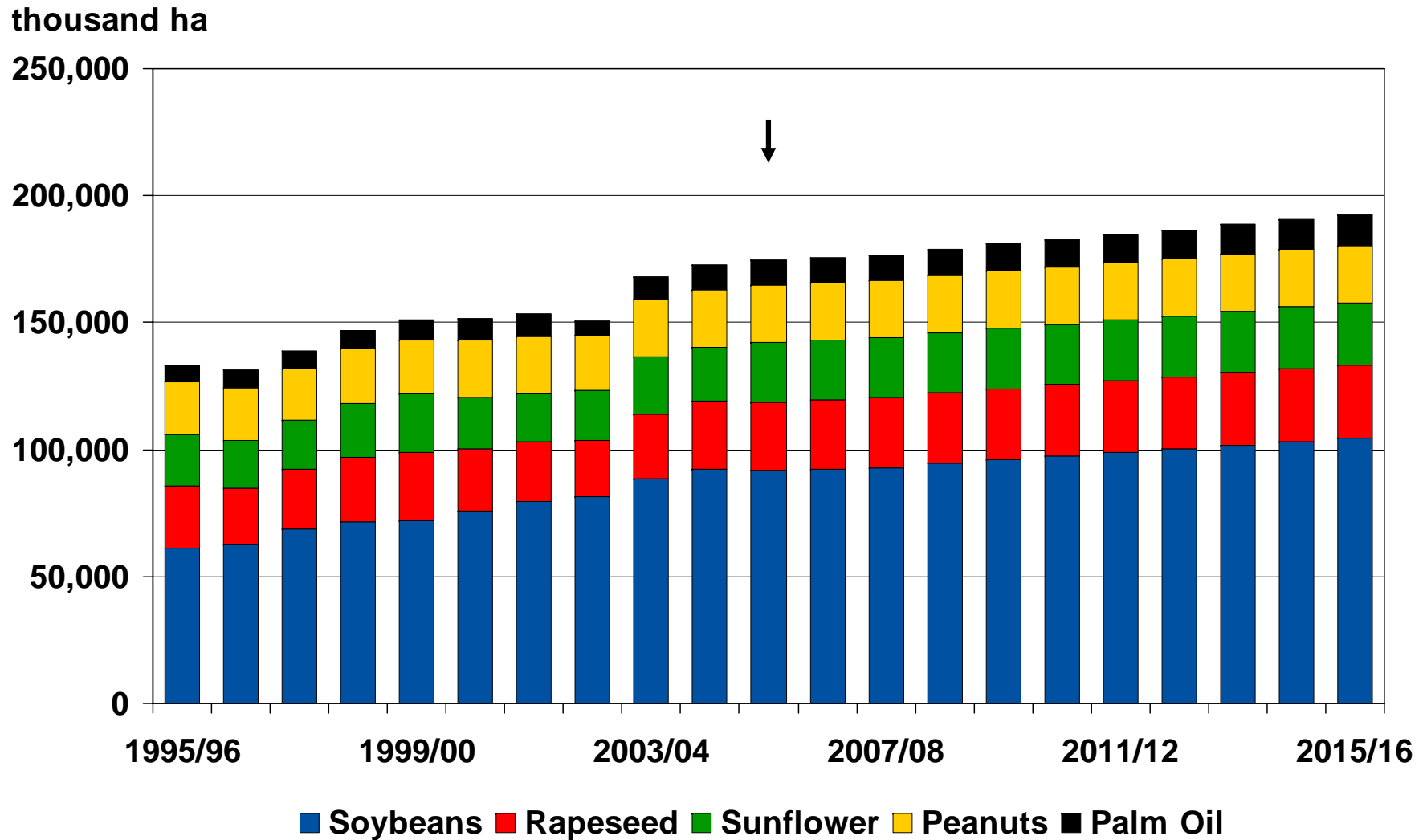

World Sugar Stocks-to-Use Ratio vs. Price

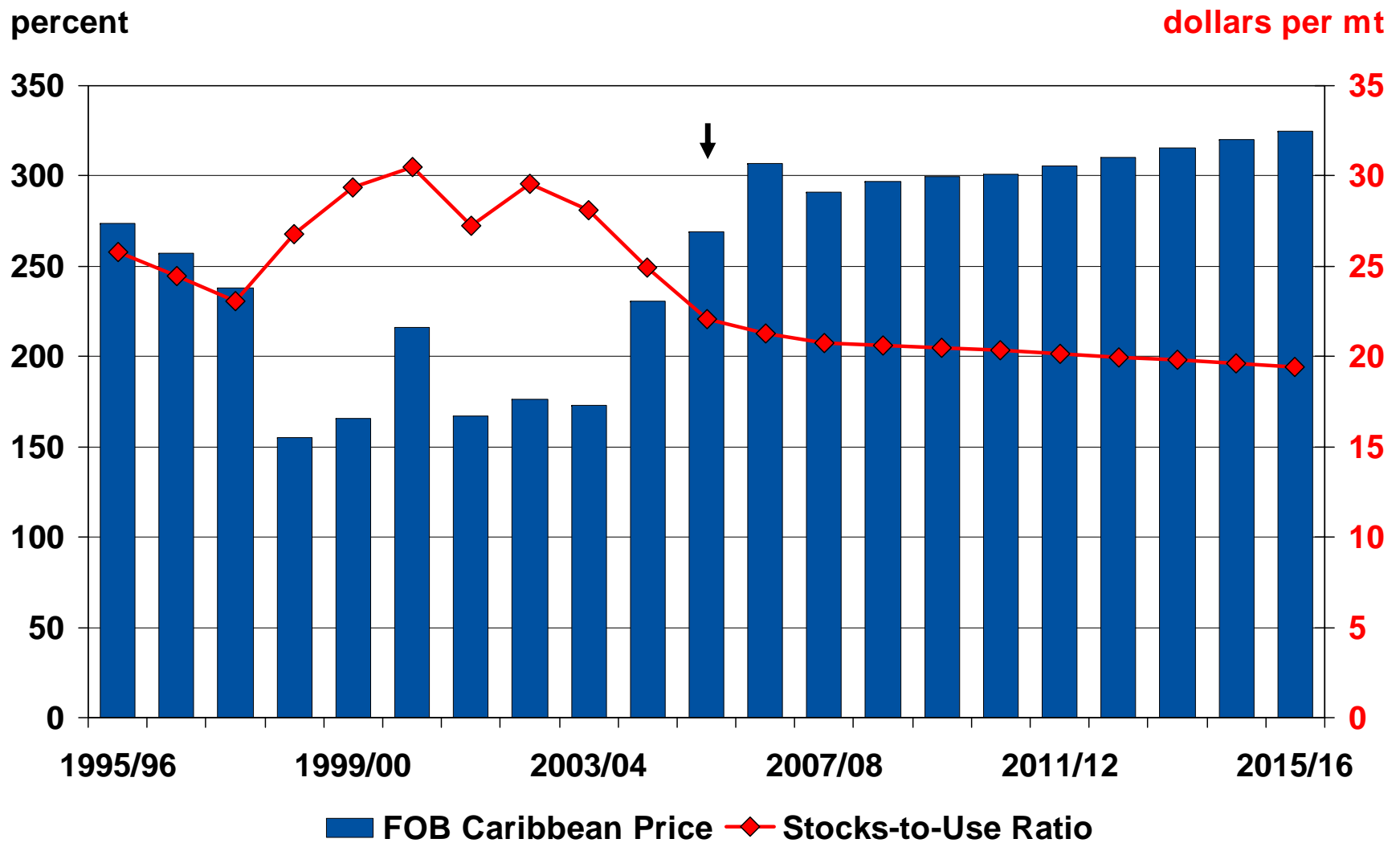

Major Sugar Importers

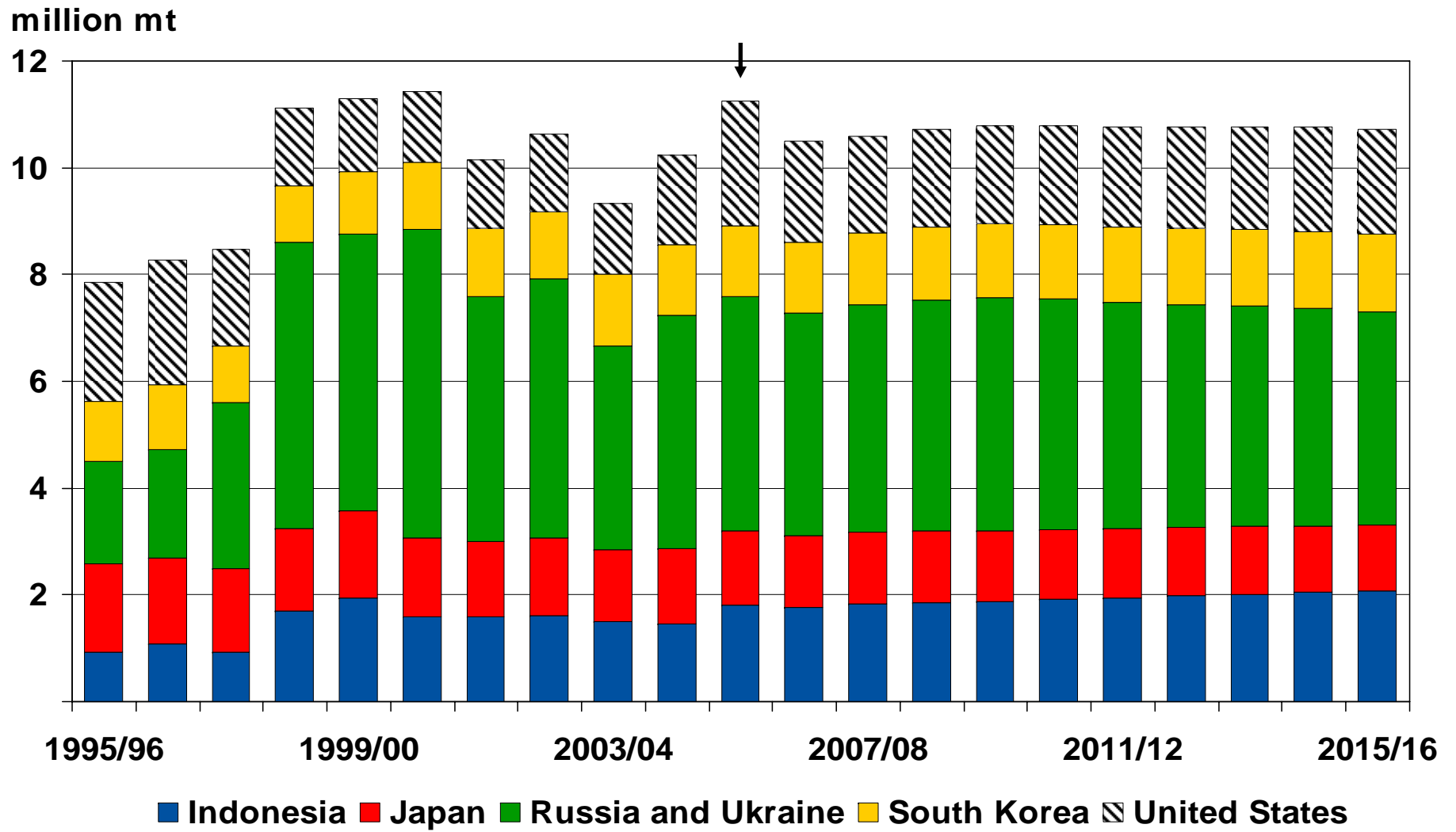

World Beef Production and Trade

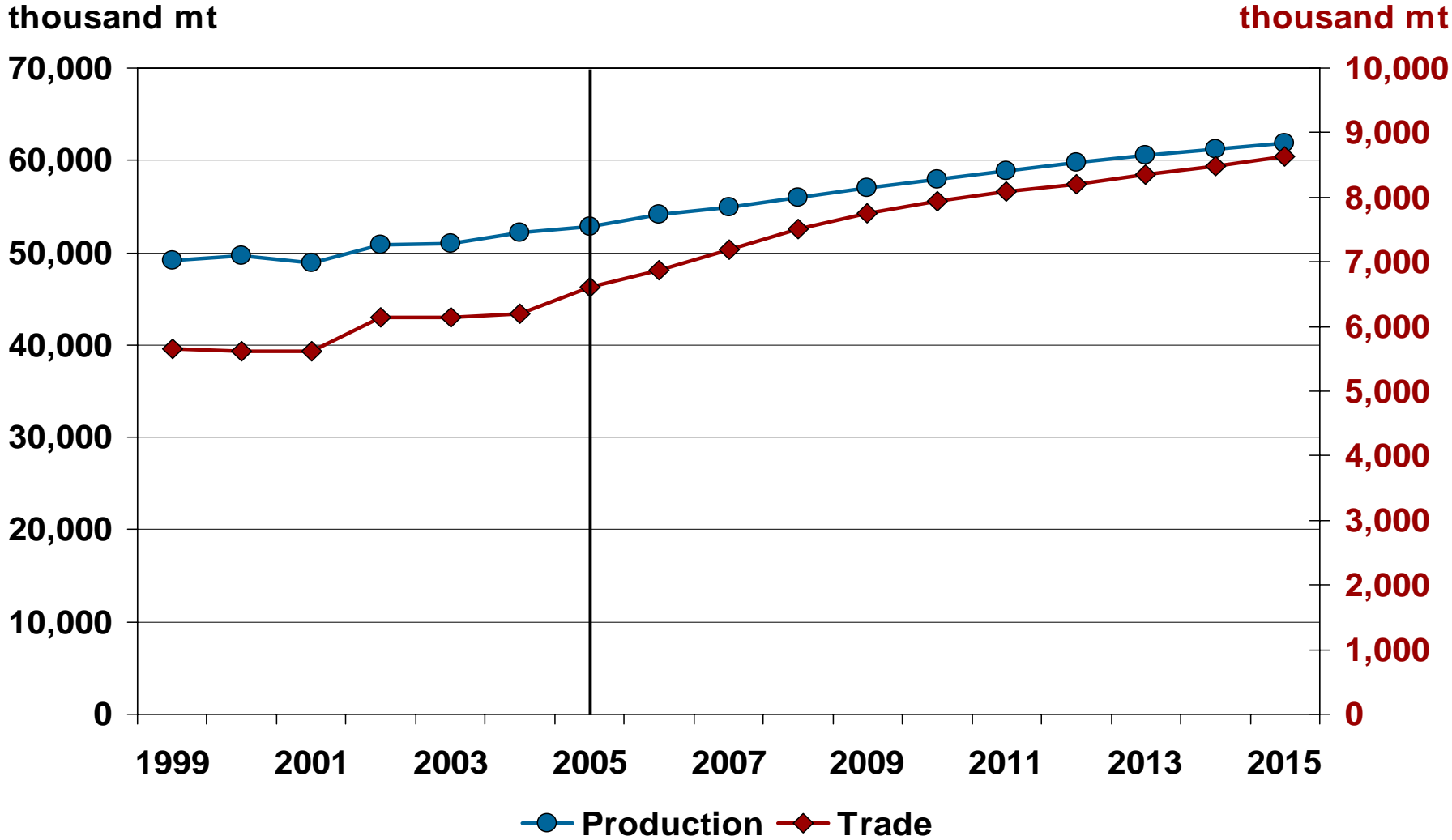

Major Beef Importing Countries

thousand mt

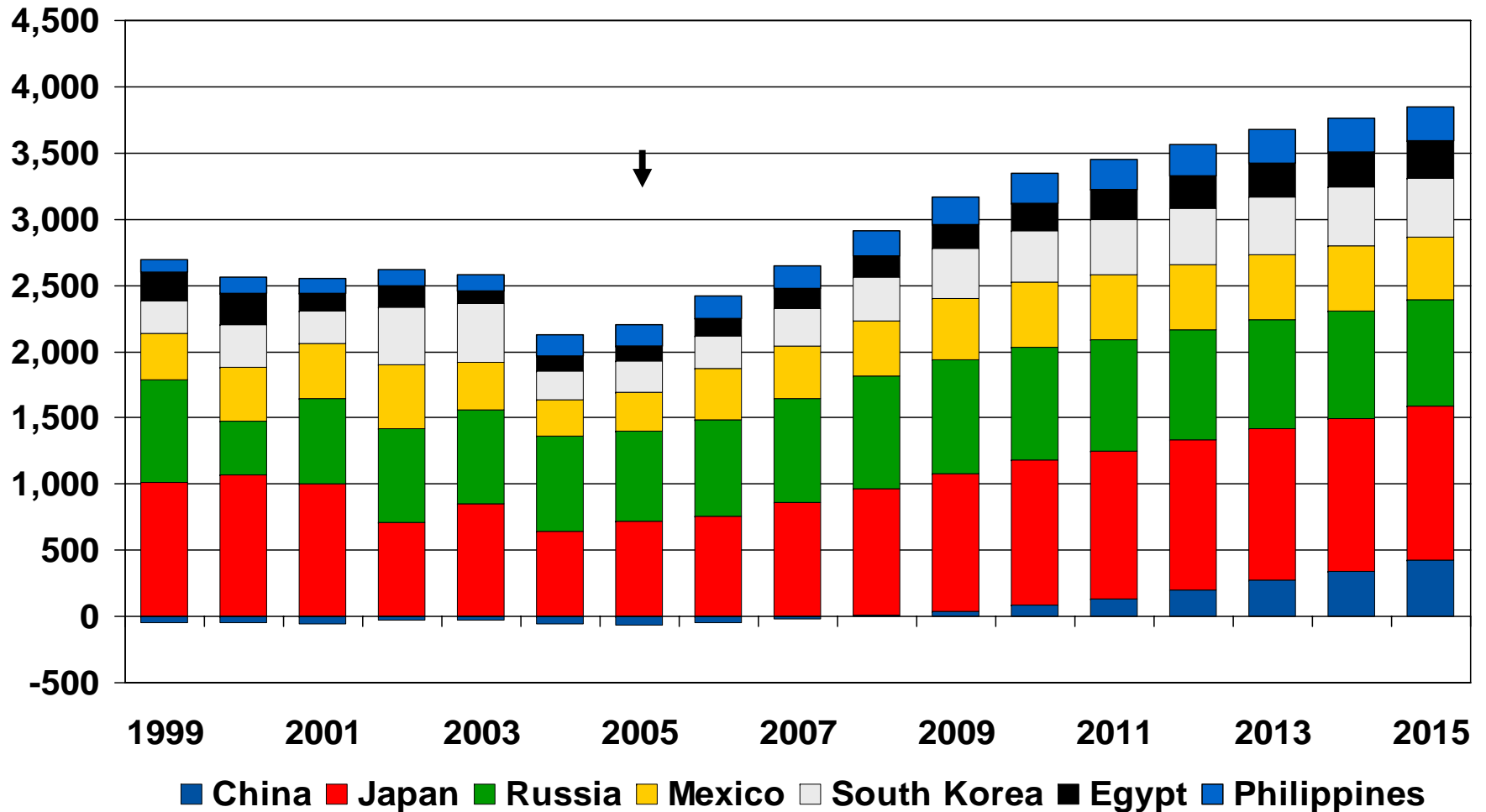

Beef Export Market Share (percent)

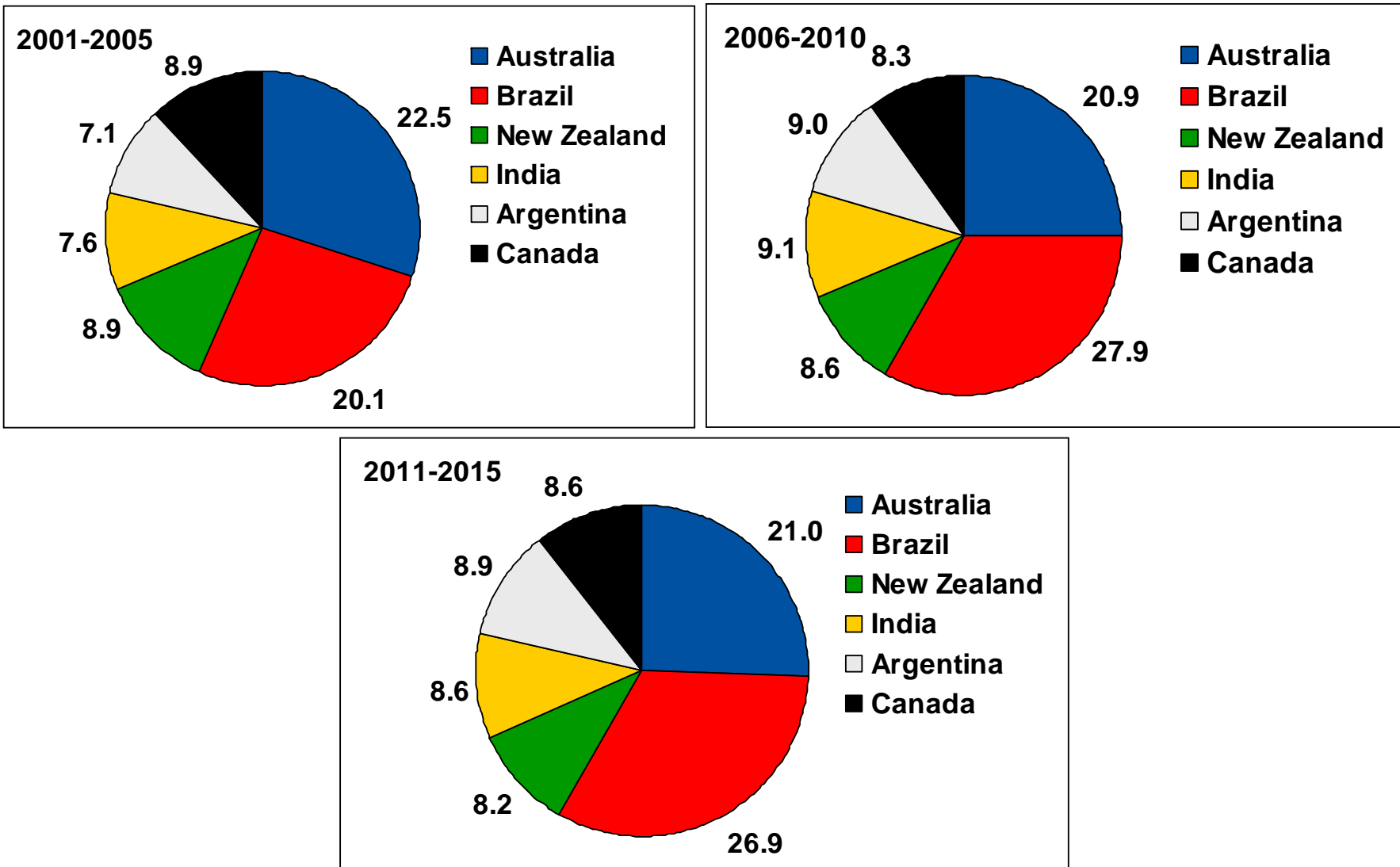

World Pork Production and Trade

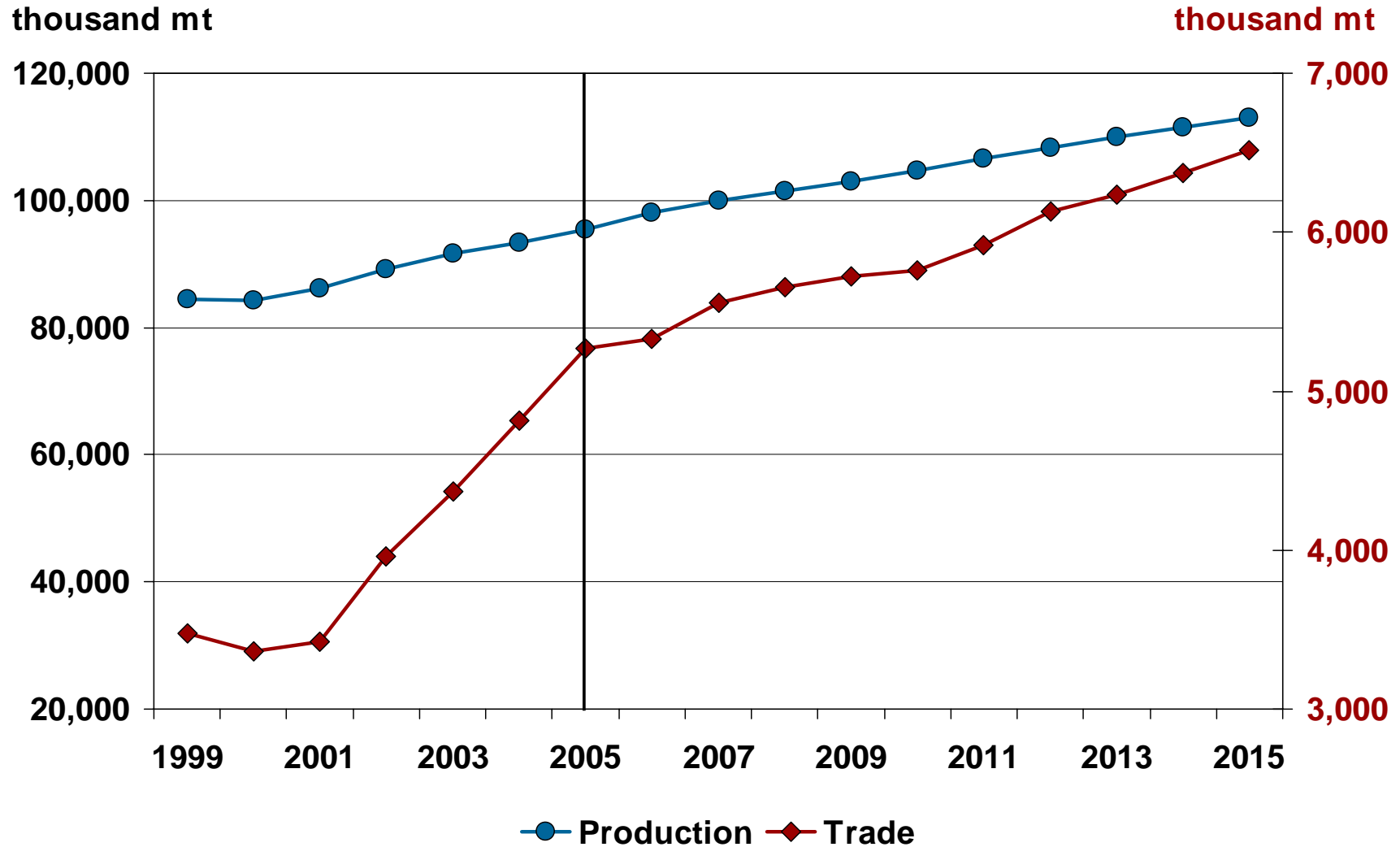

Major Pork Importing Countries

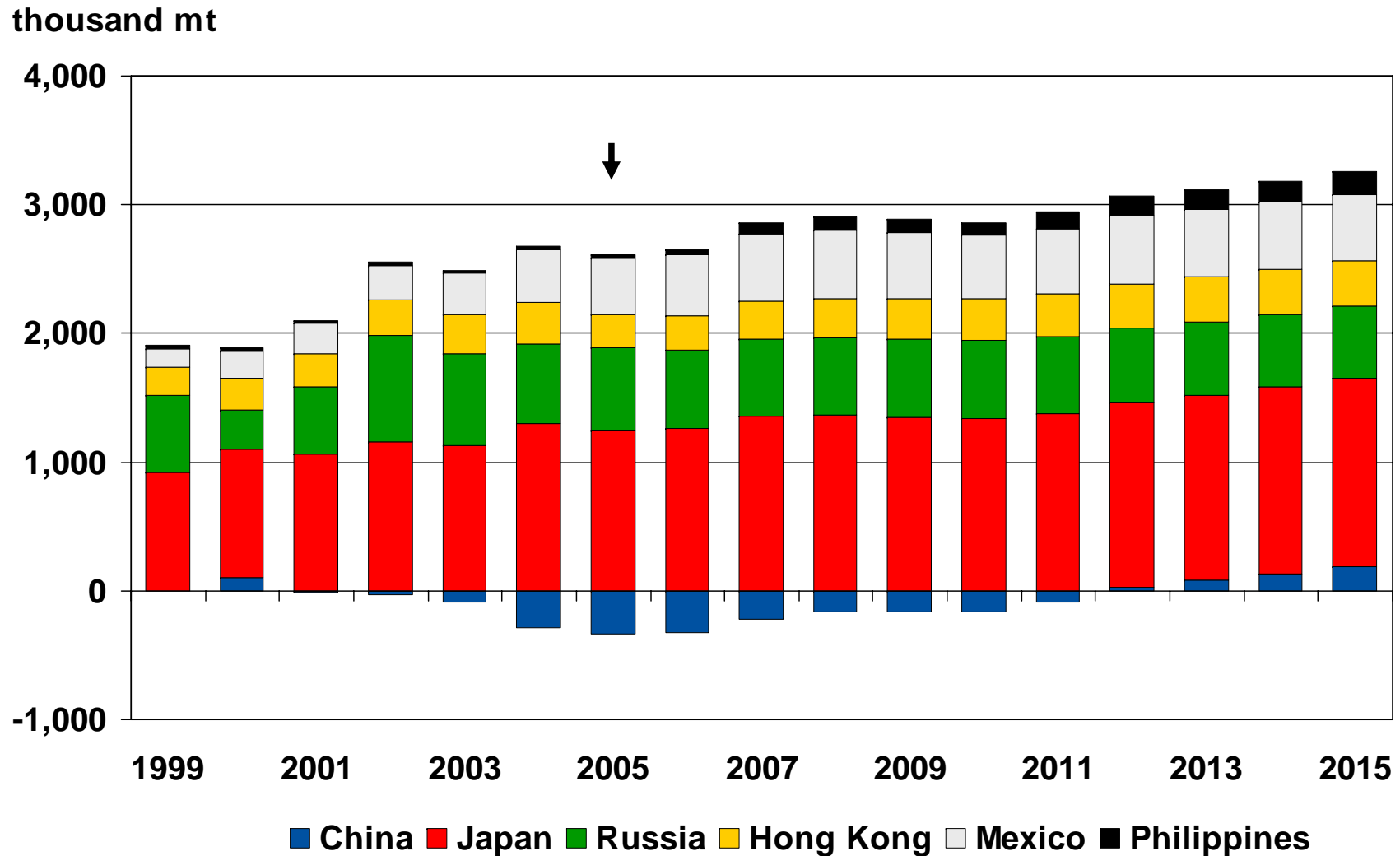

Pork Export Market Share

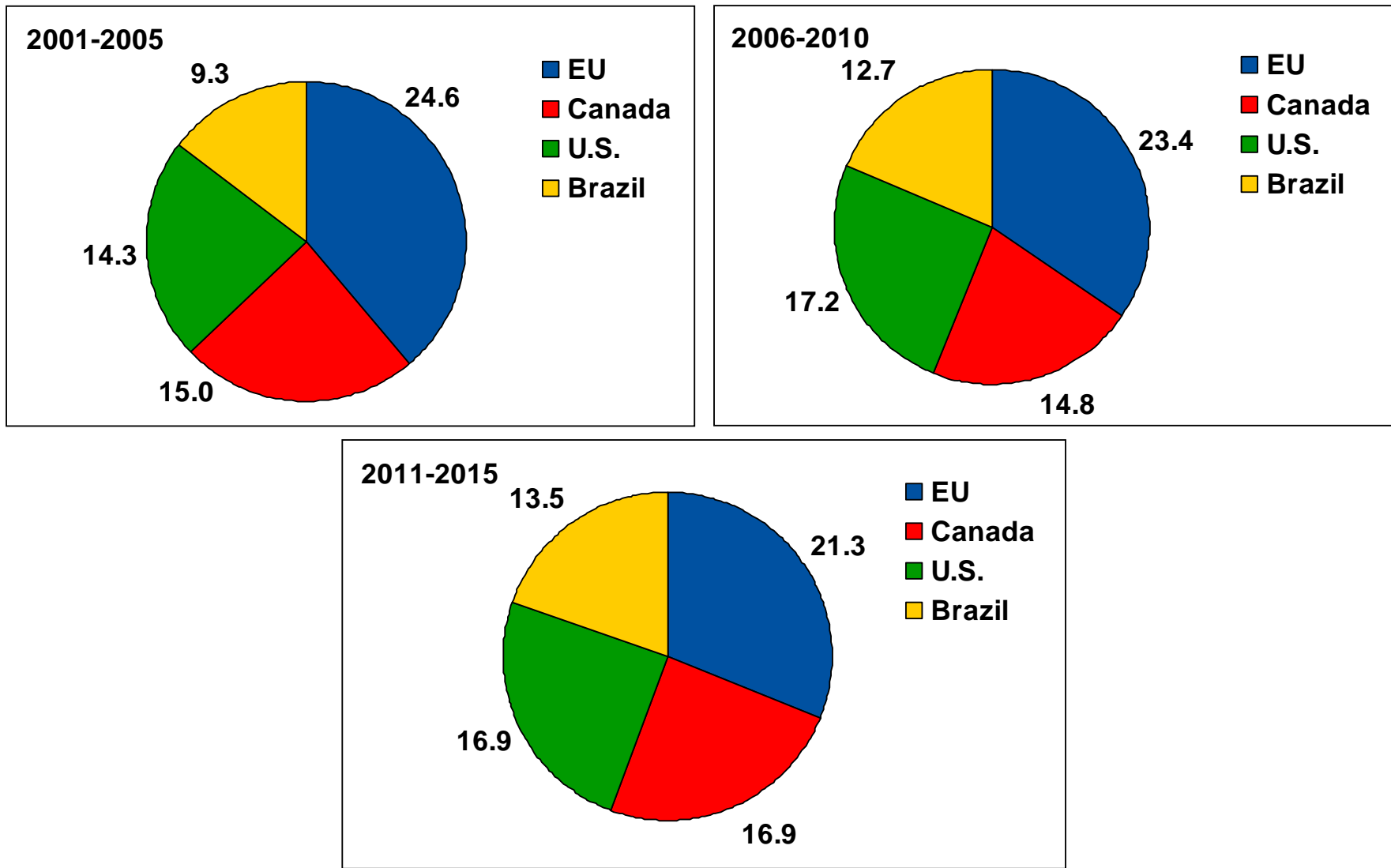

World Broiler Production and Trade

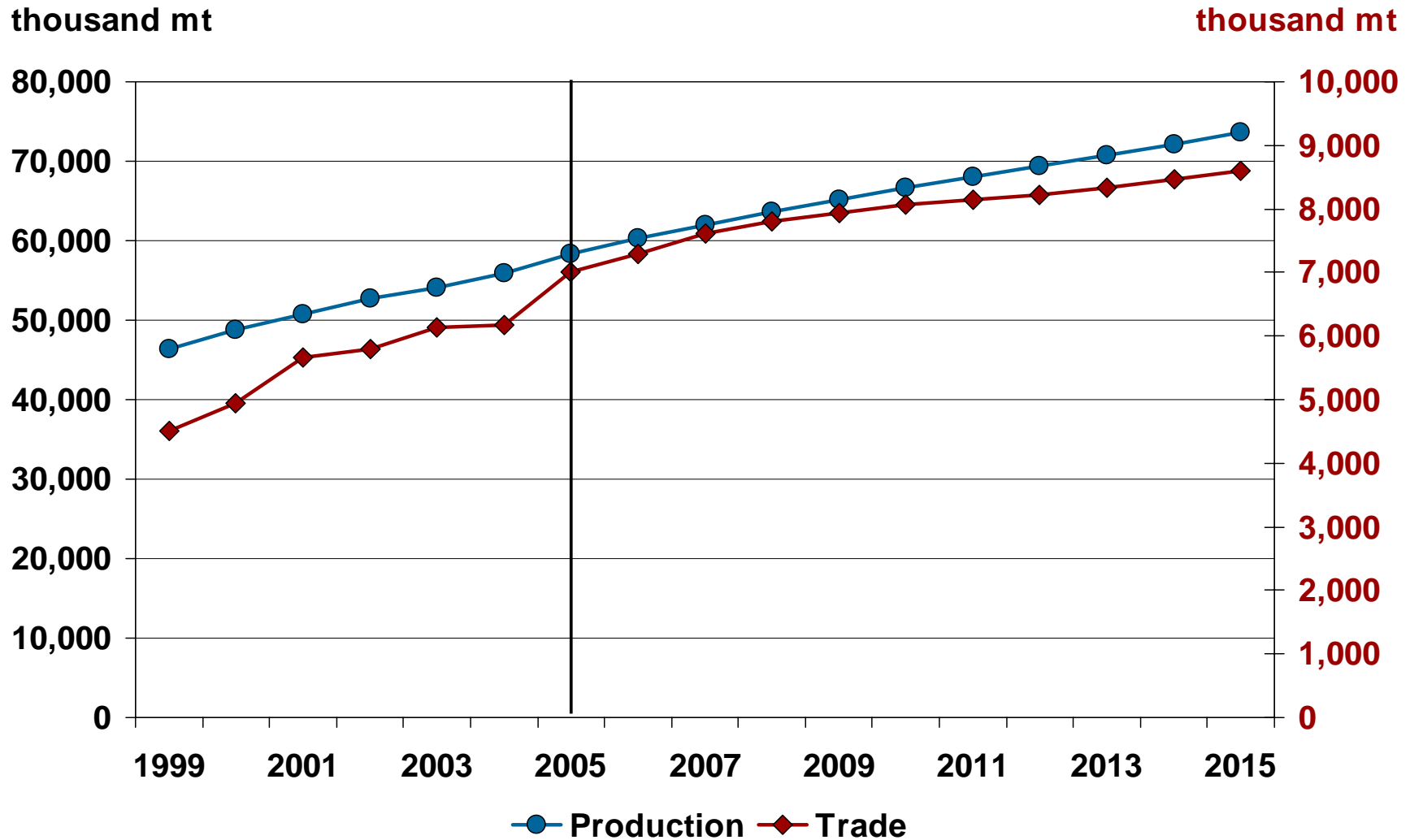

Major Broiler Importing Countries

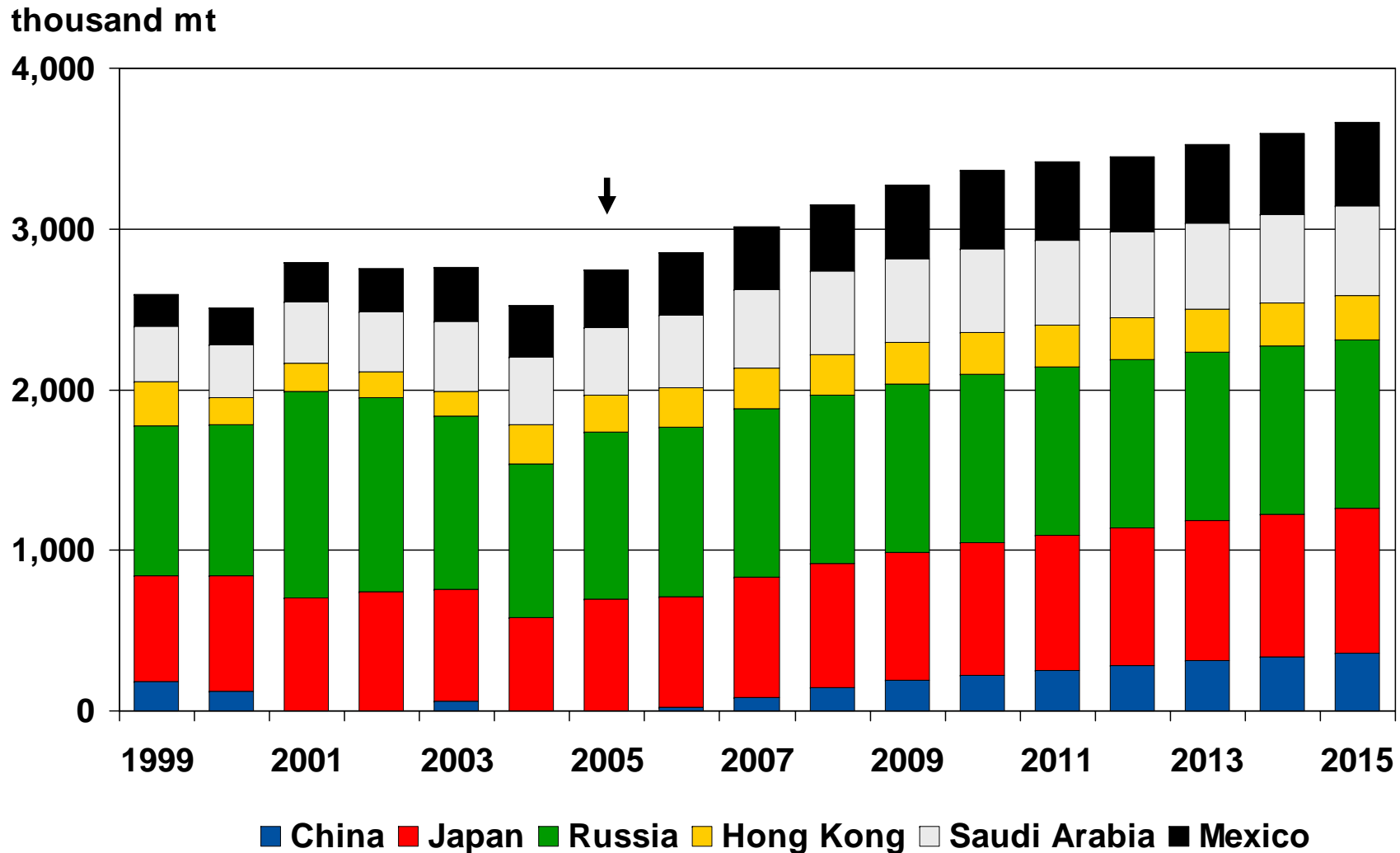

Broiler Export Market Share

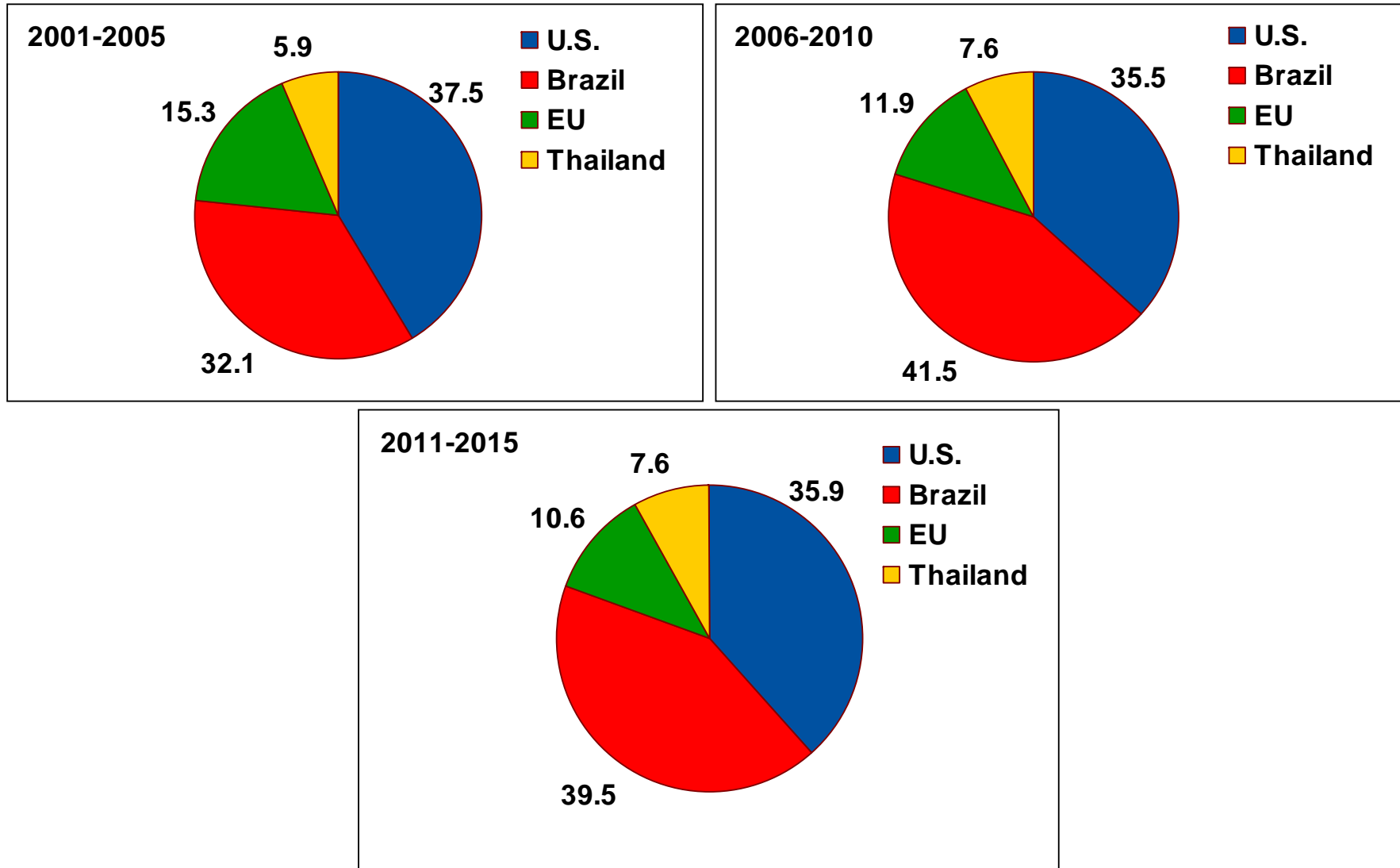

FOB Northern European Dairy Product Prices

dollars per mt

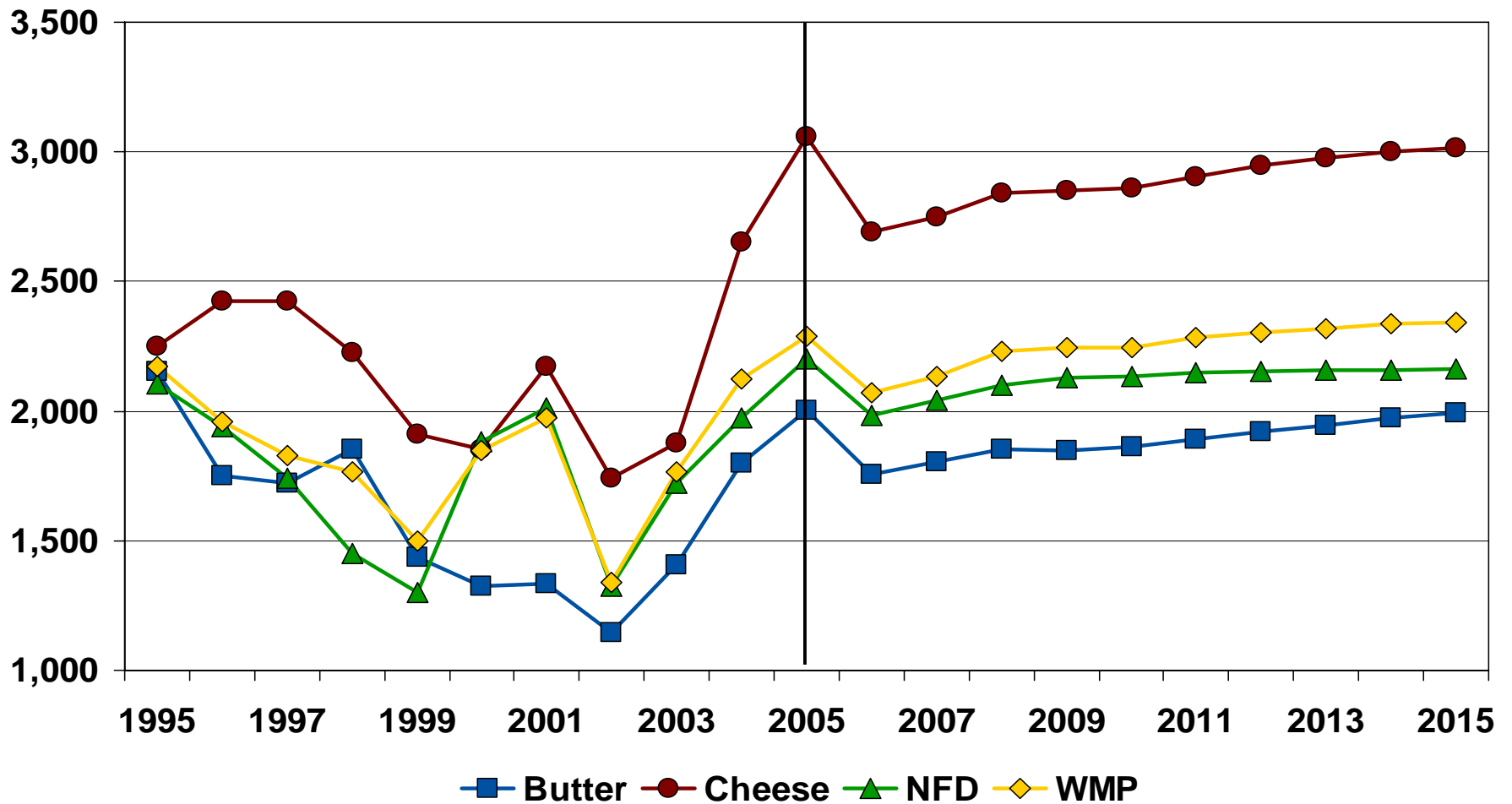

Annual Growth in Milk Production and Total World Output

thousand mt

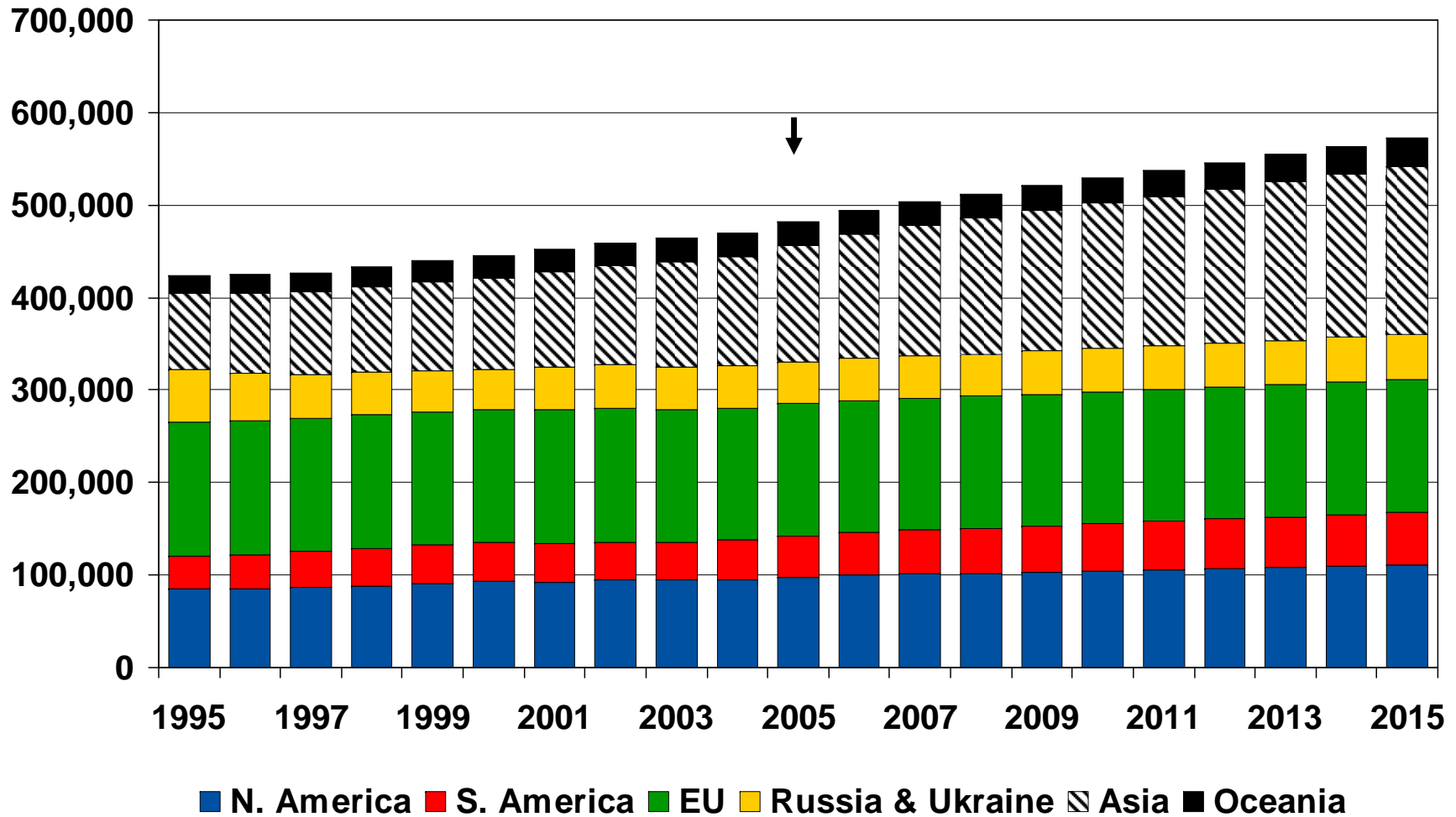

Butter Net Exports for Selected Countries

thousand mt

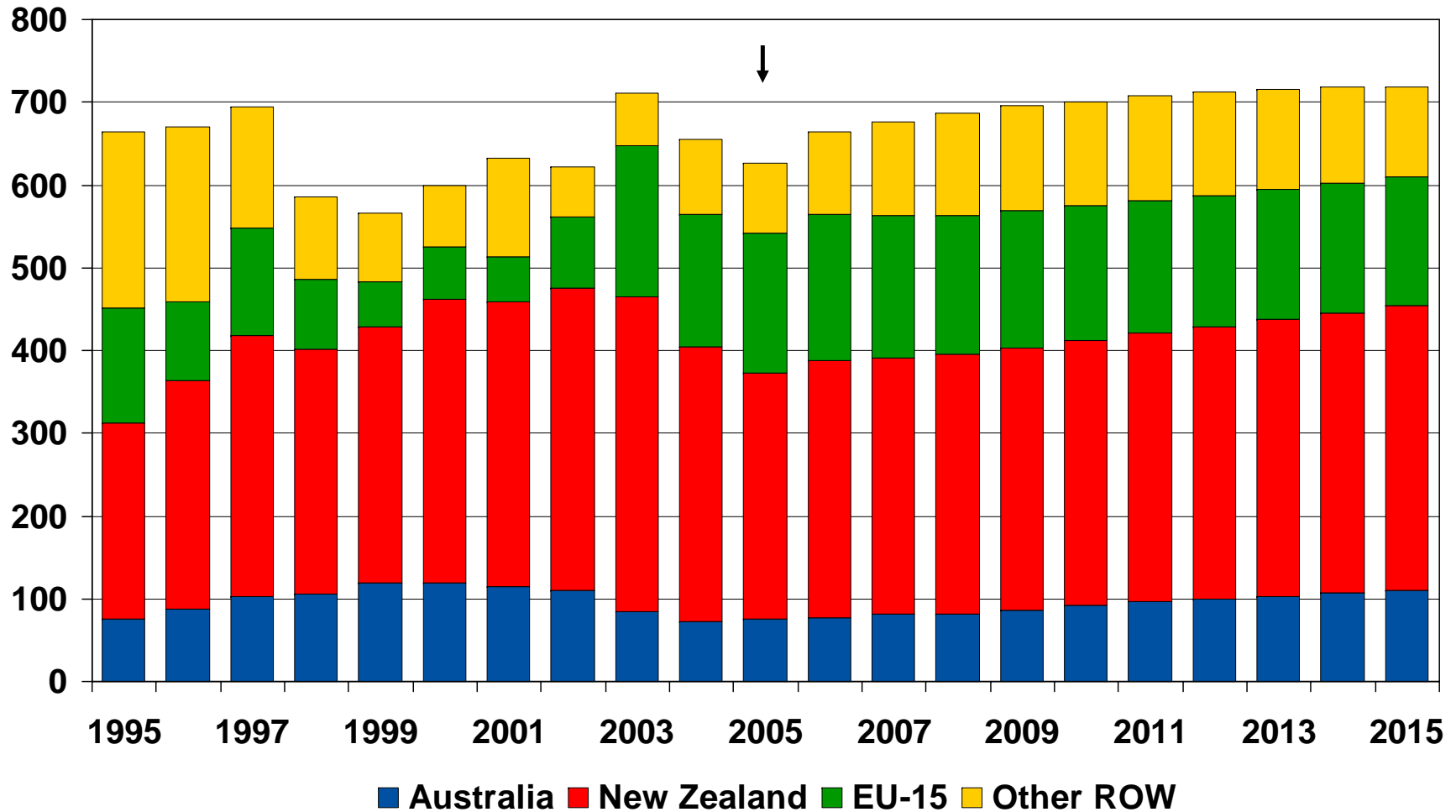

Butter Net Imports for Selected Countries

thousand mt

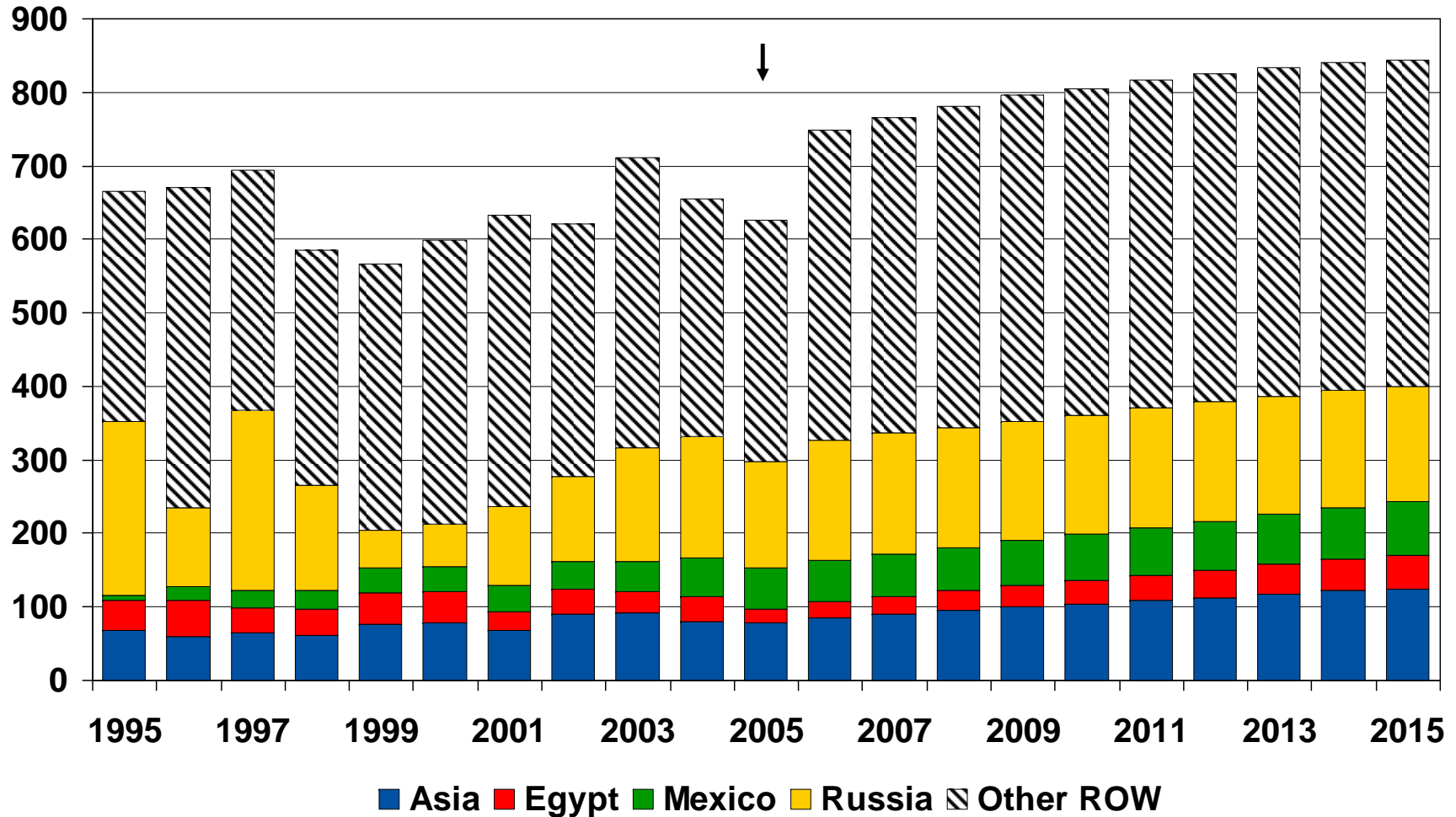

EU-15 Dairy Production

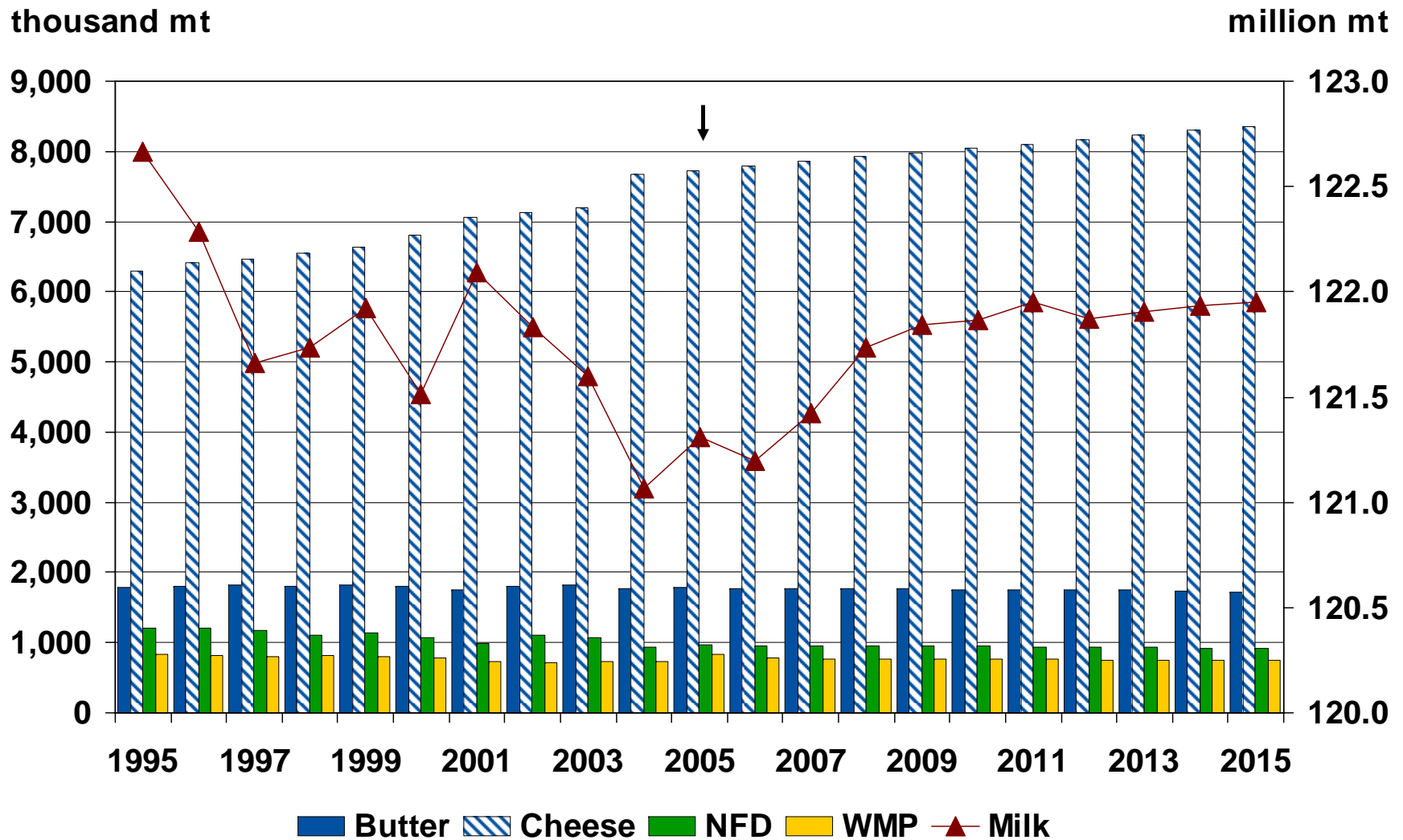

EU NMS Dairy Production

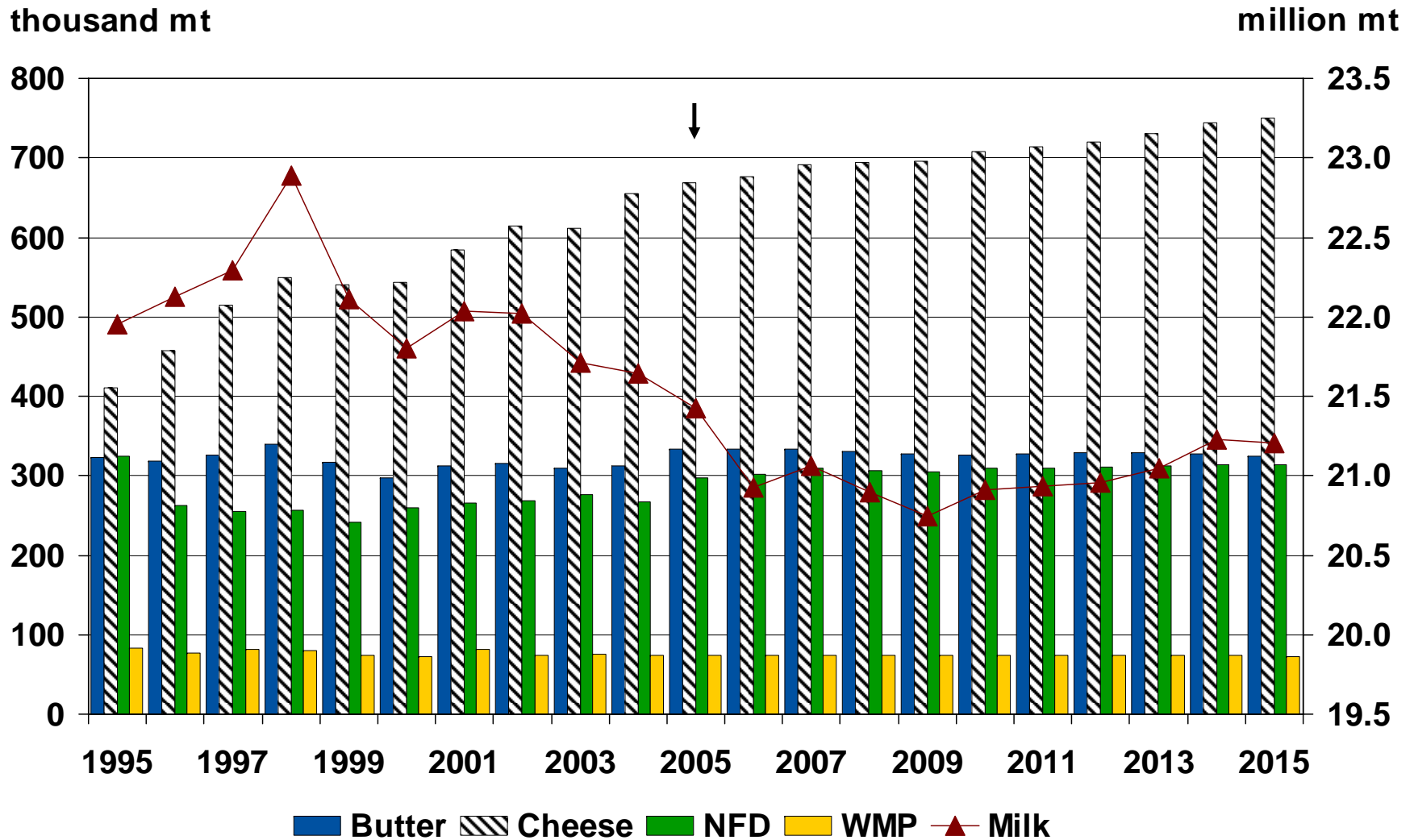

Cheese Net Exports for Selected Countries

thousand mt

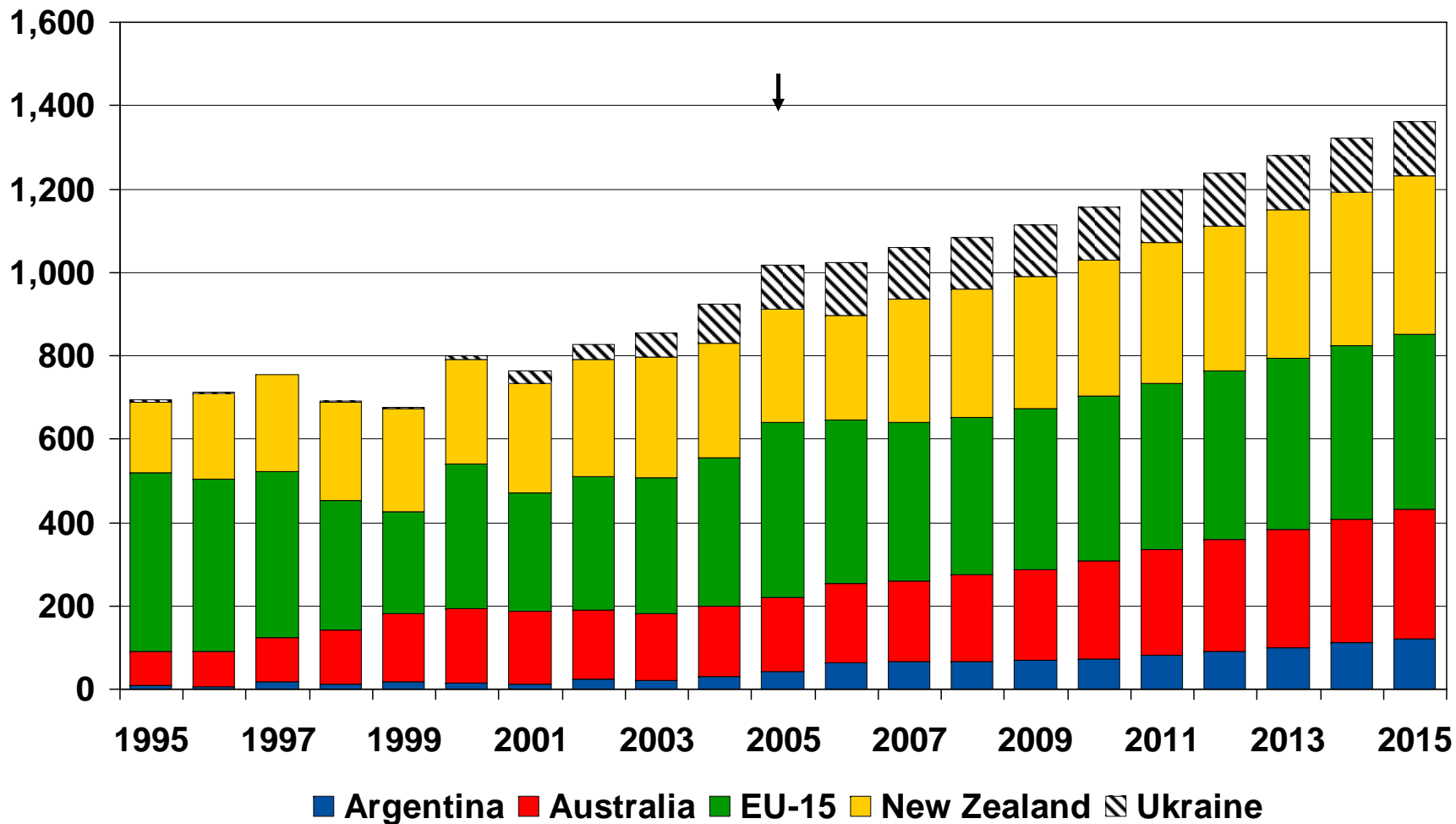

Cheese Net Imports for Selected Countries

thousand mt

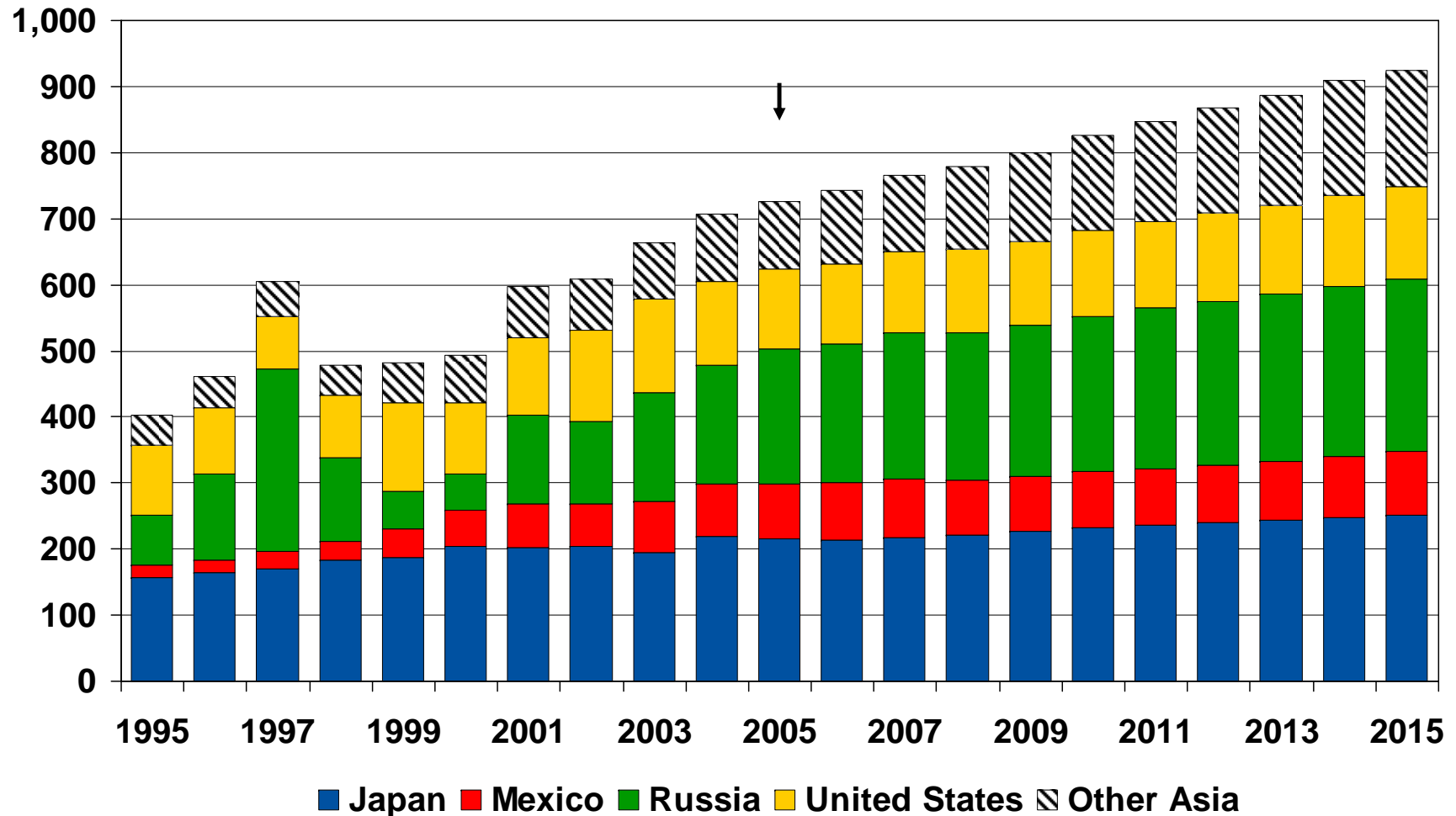

NFD Net Exports for Selected Countries

thousand mt

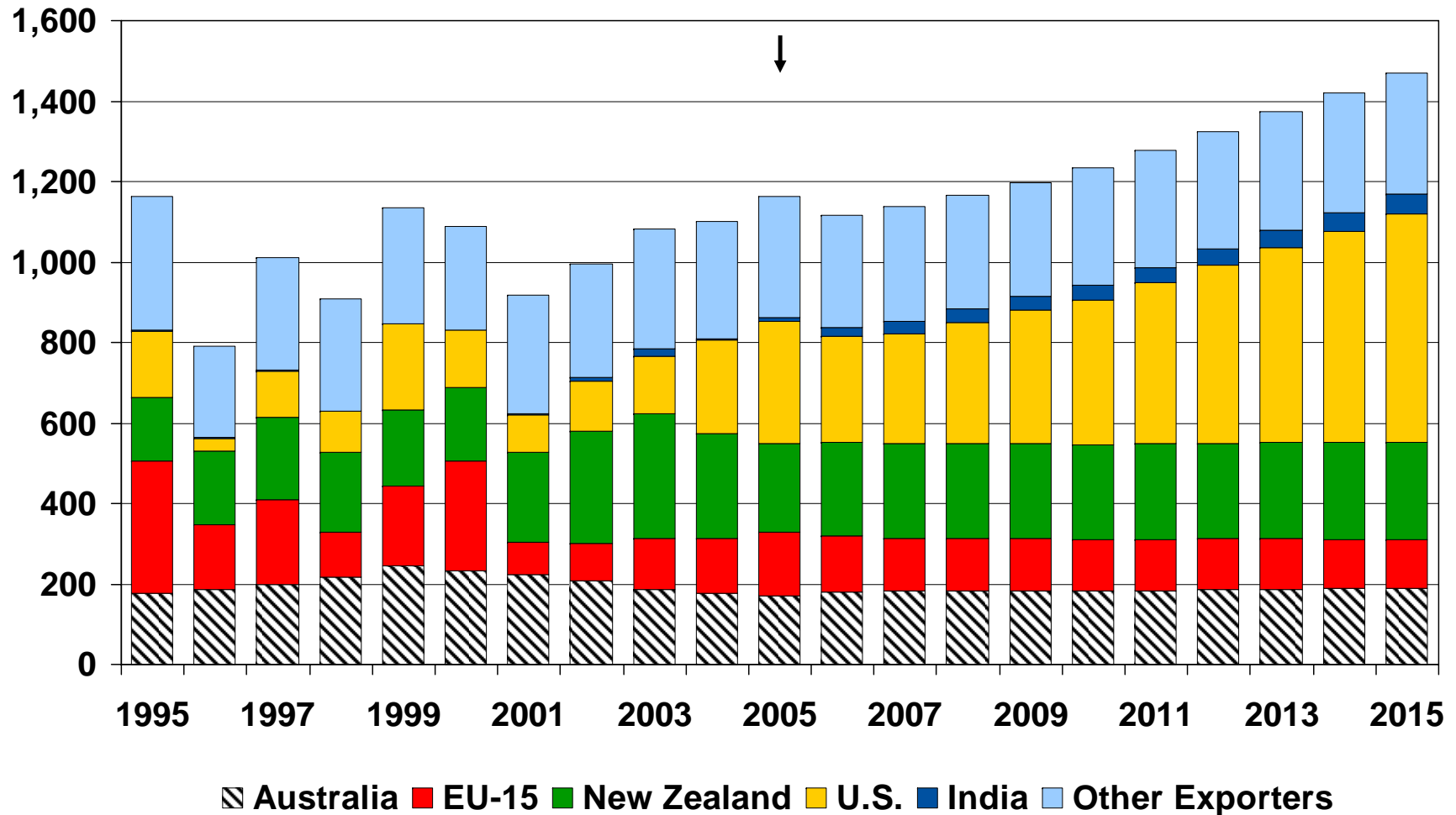

WMP Net Exports for Selected Countries

thousand mt

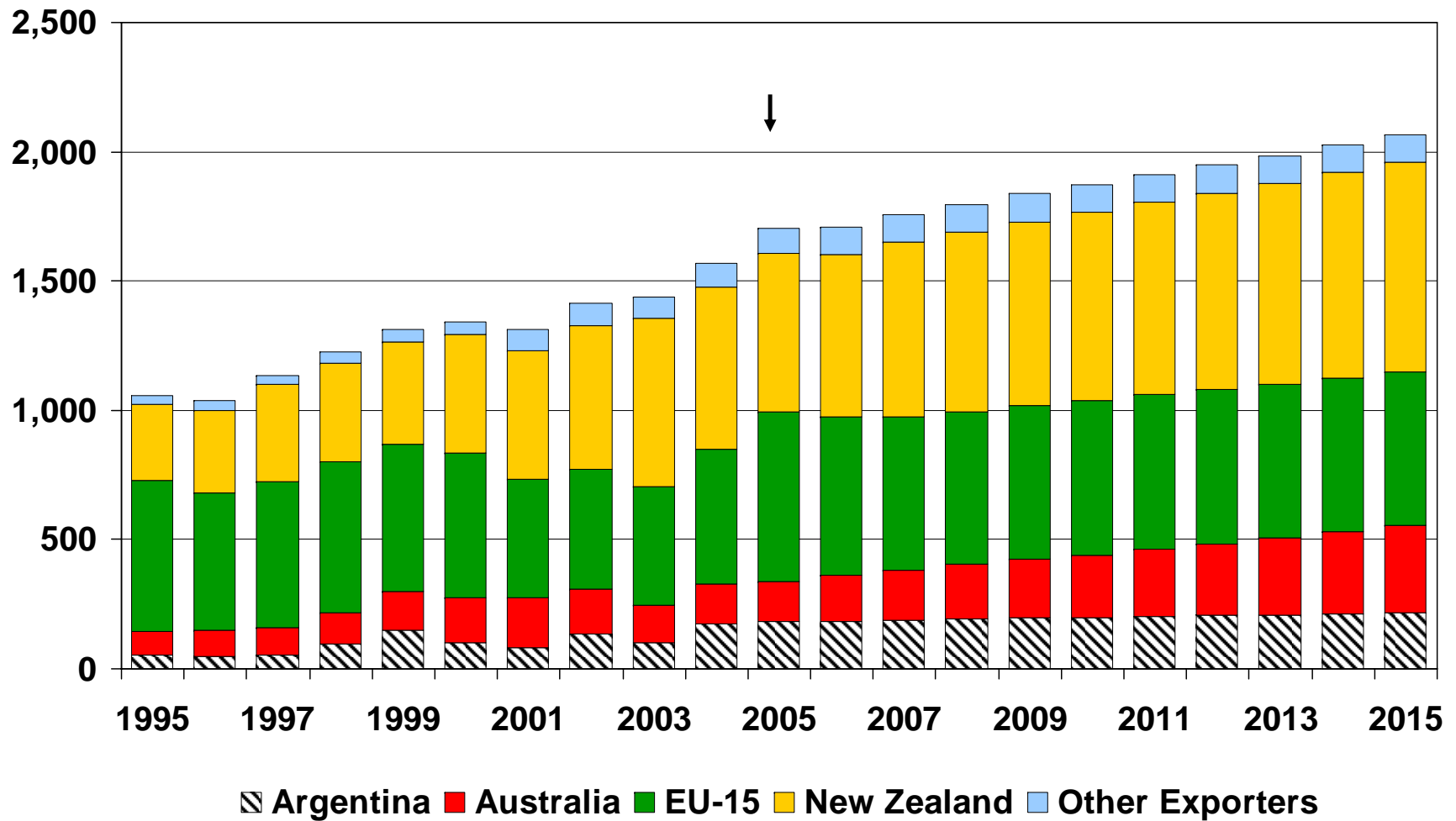

NAFTA Real GDP Growth Rates

percent

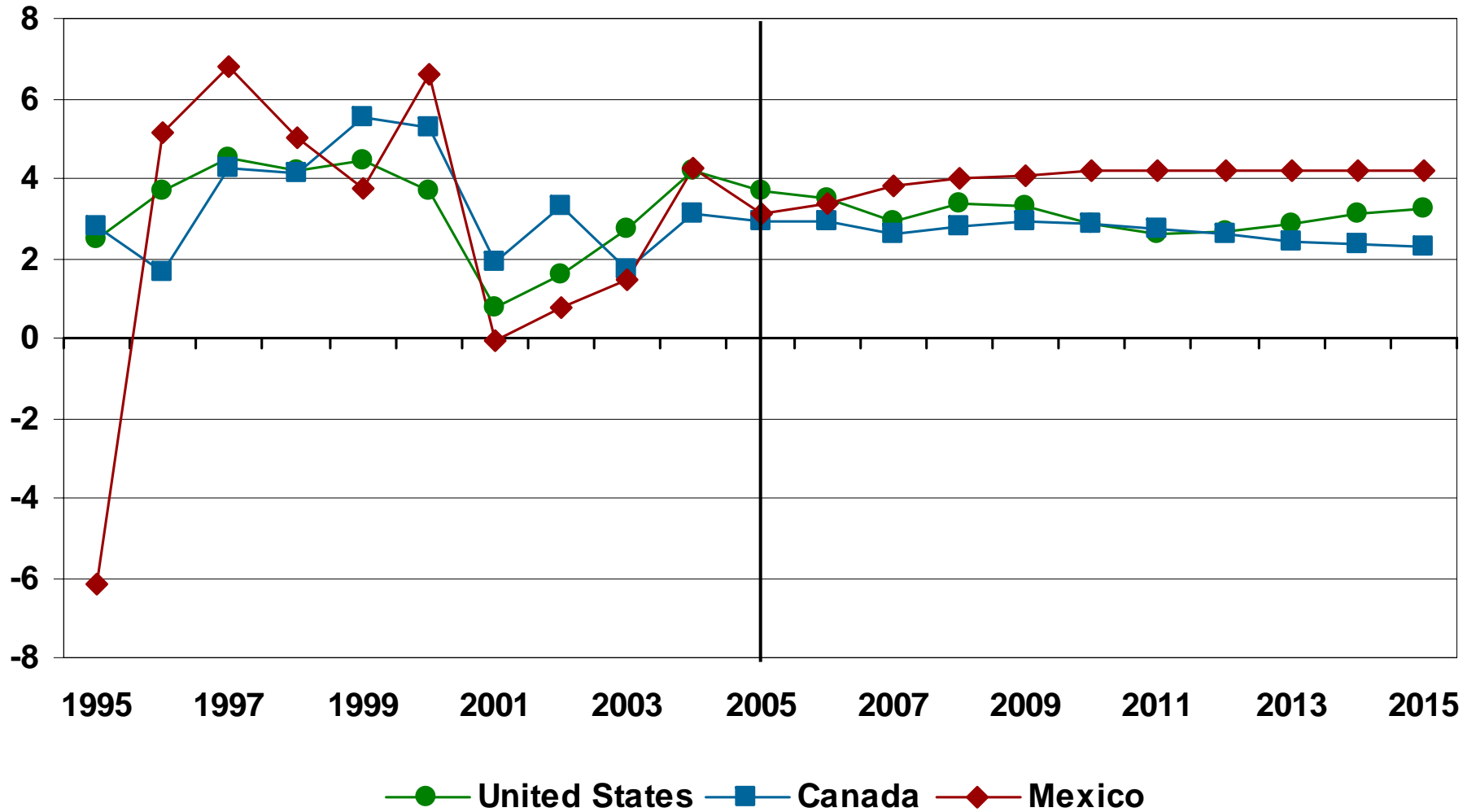

U.S. Livestock and Poultry Prices

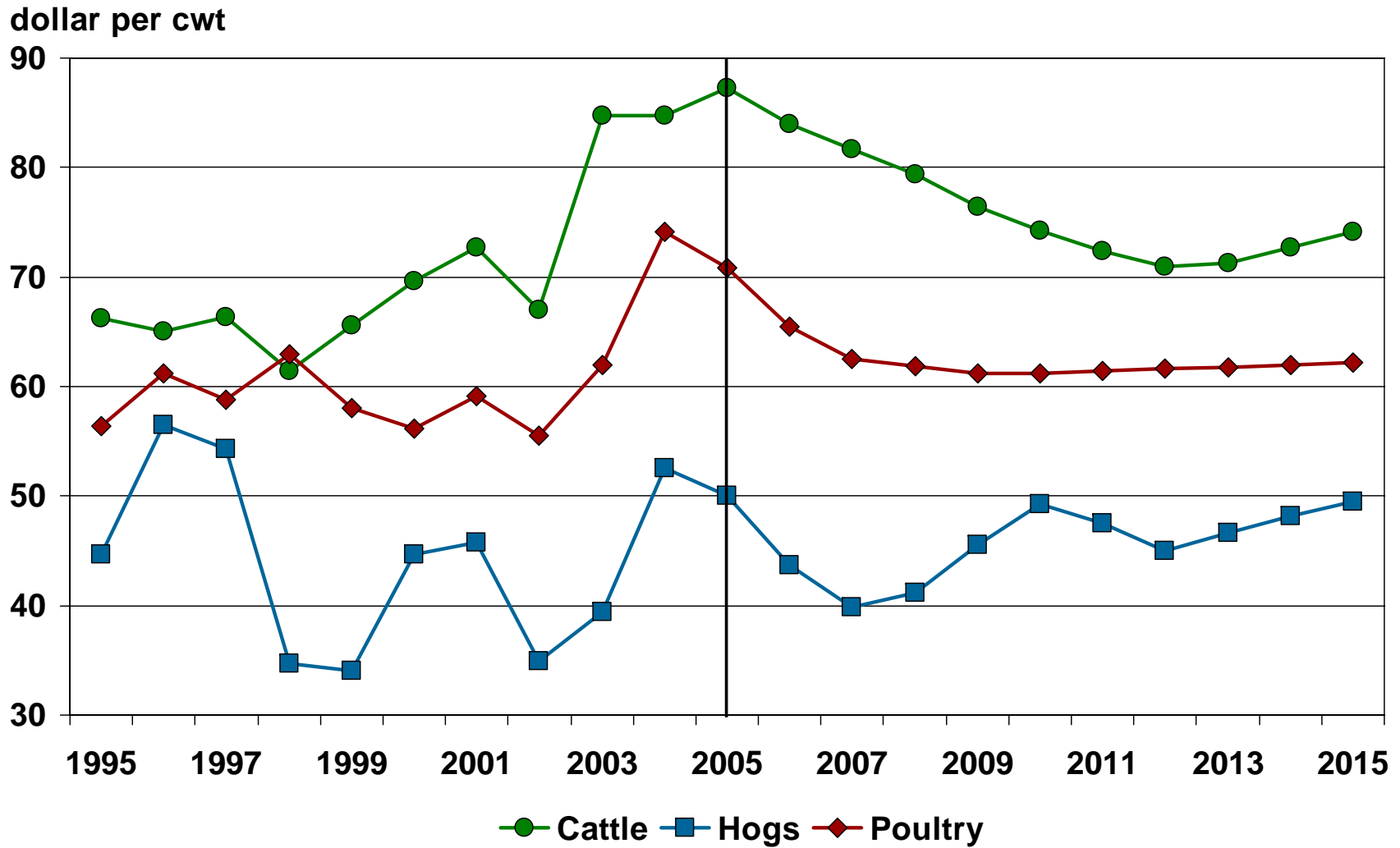

World Meat Trade and U.S. Market Share

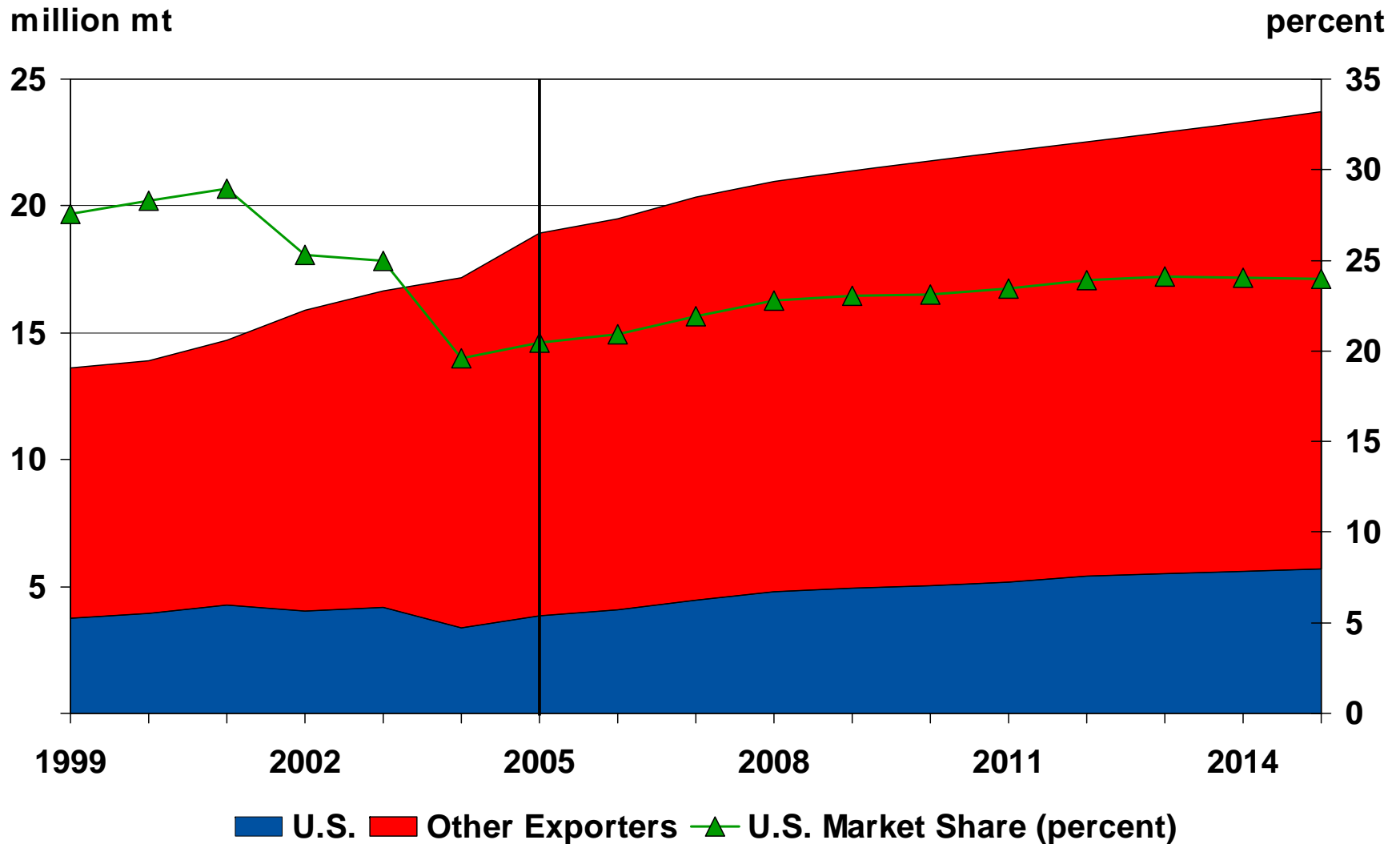

EU-15 Beef Supply and Utilization

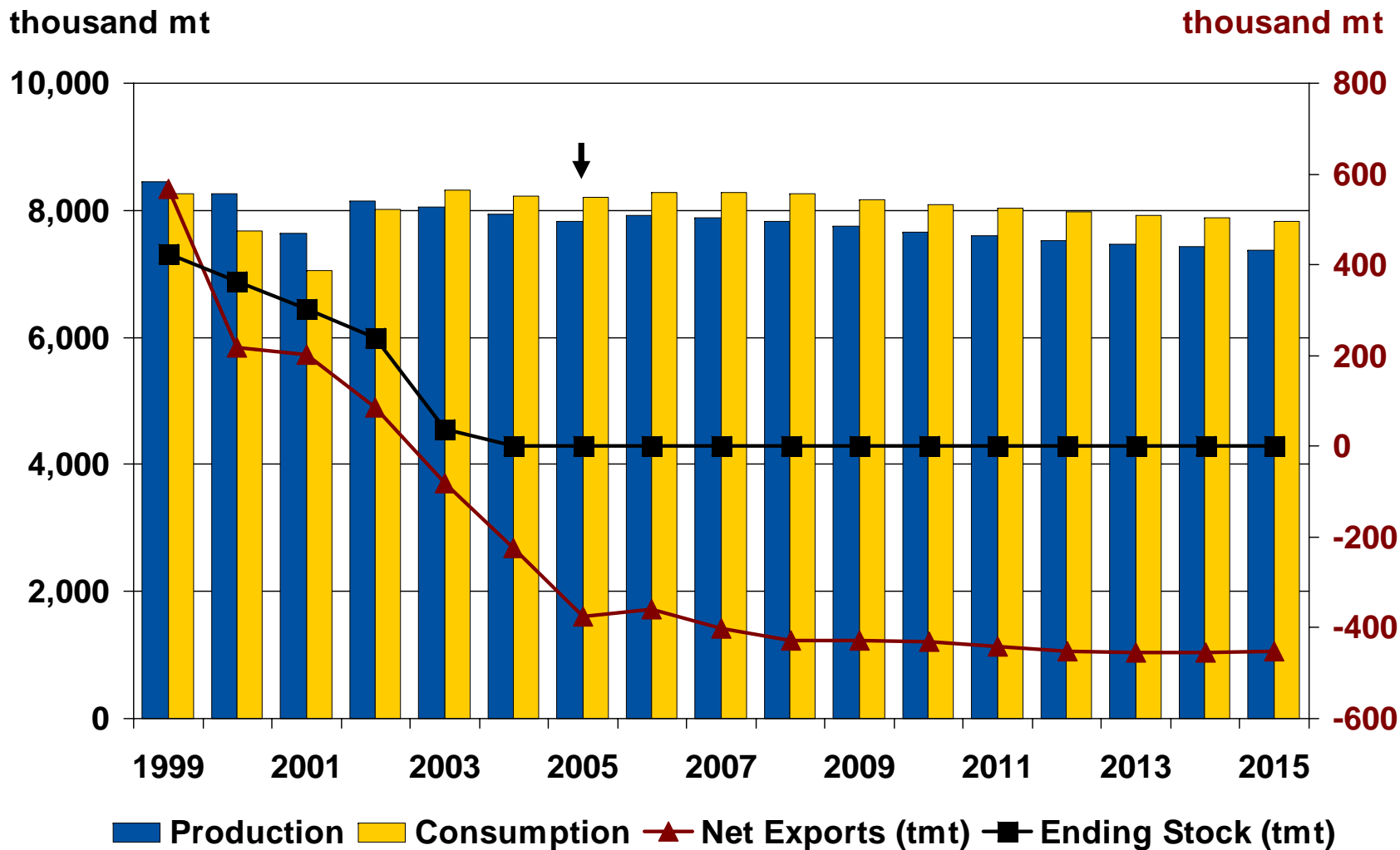

Russian Poultry Supply and Utilization

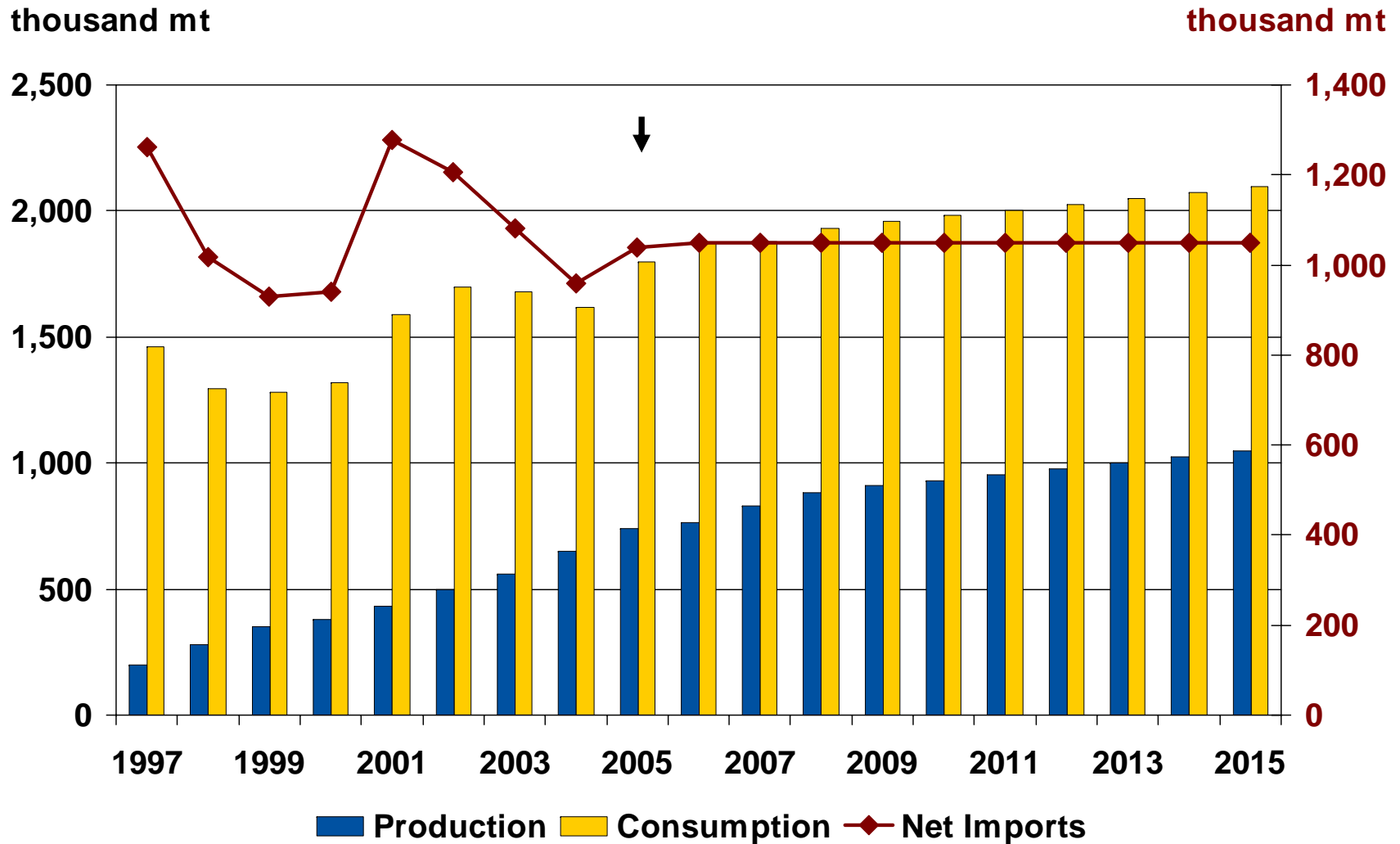

EU NMS Dairy Production

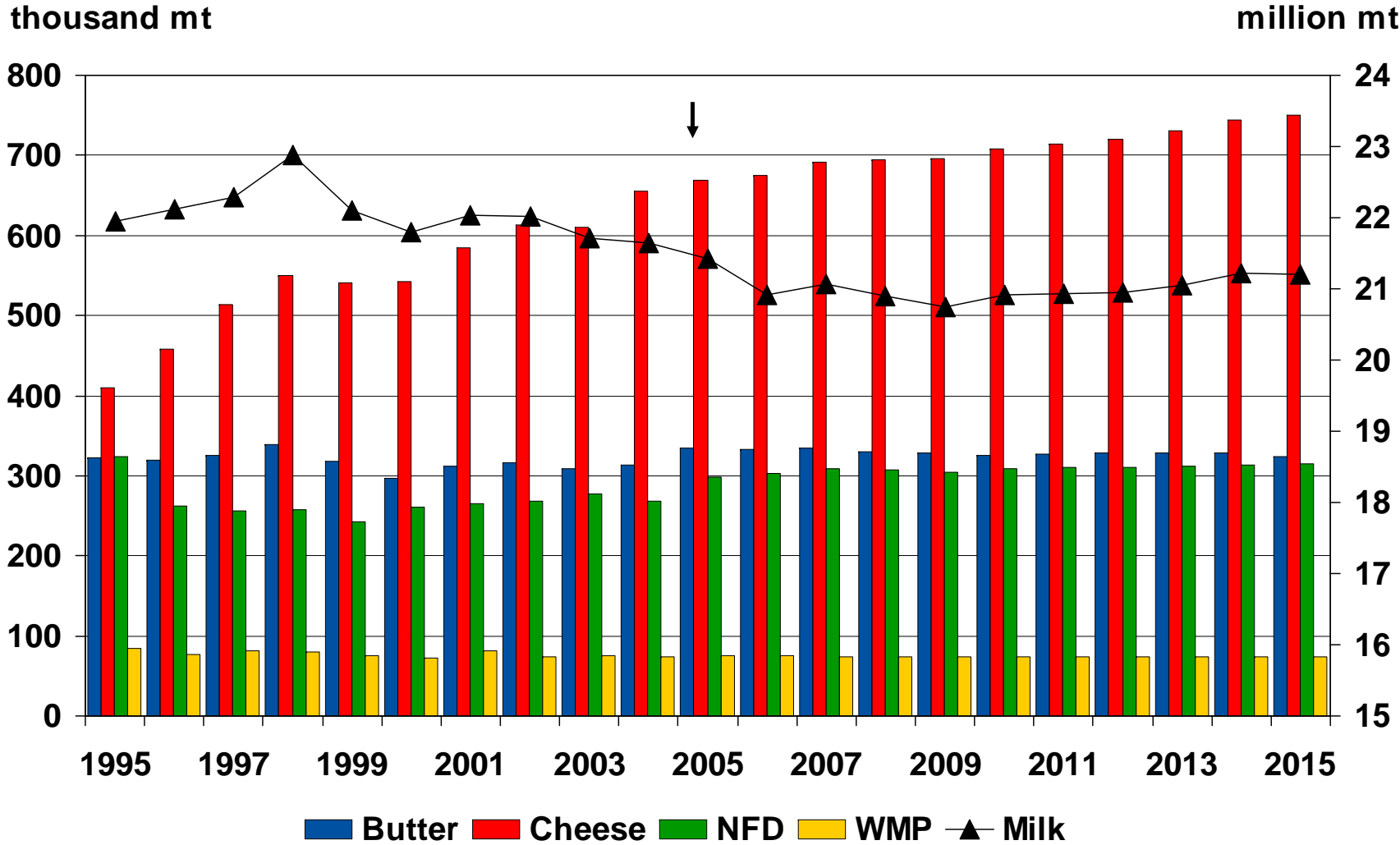

Brazilian Soybean Production and Utilization

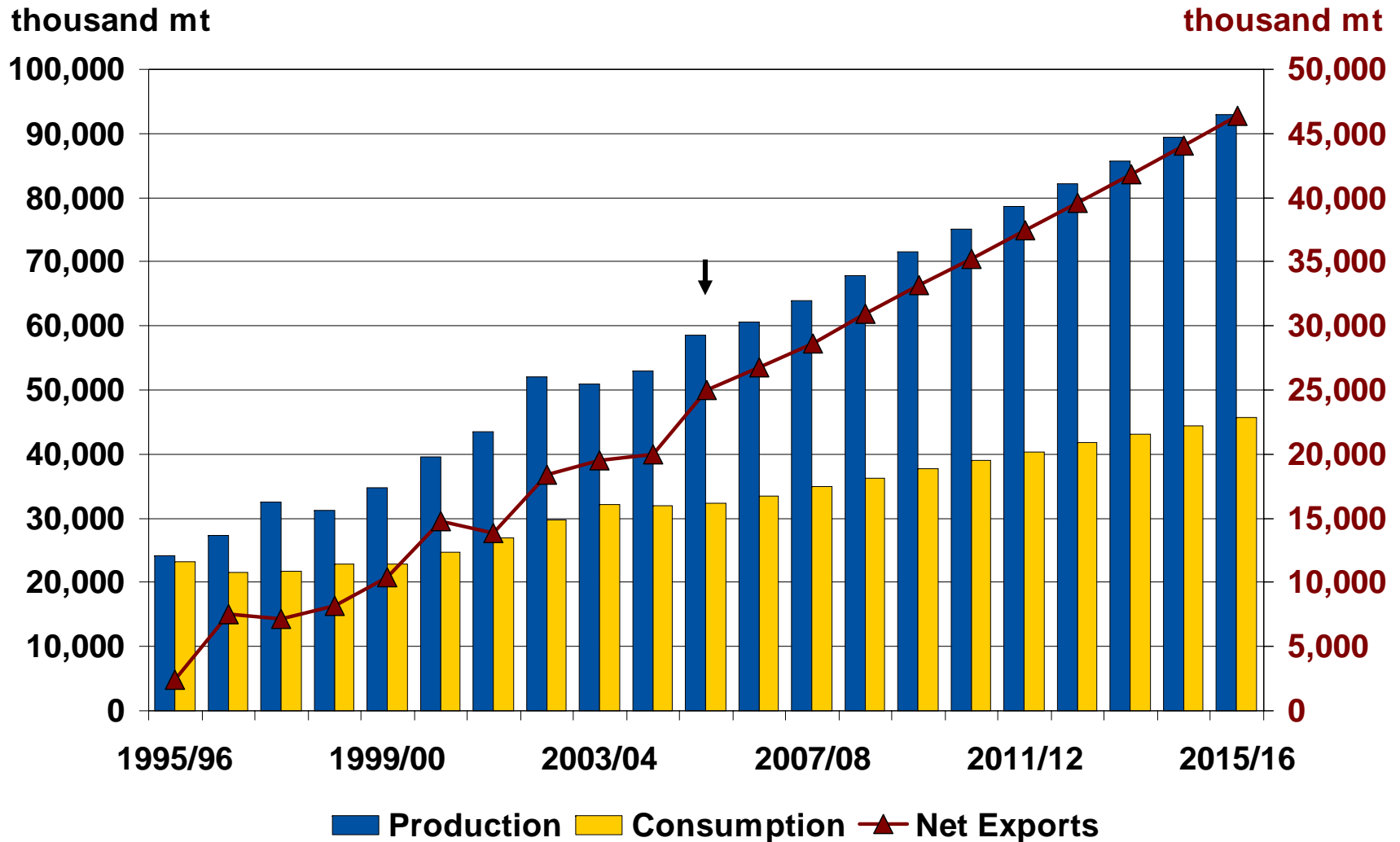

Chinese Soybean Production and Utilization

